

# Appeal of Site Plan Application Porters Lake (#23563)

Derick Stoddard

June 24, 2025

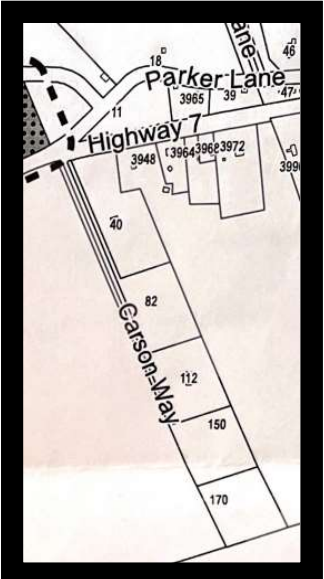

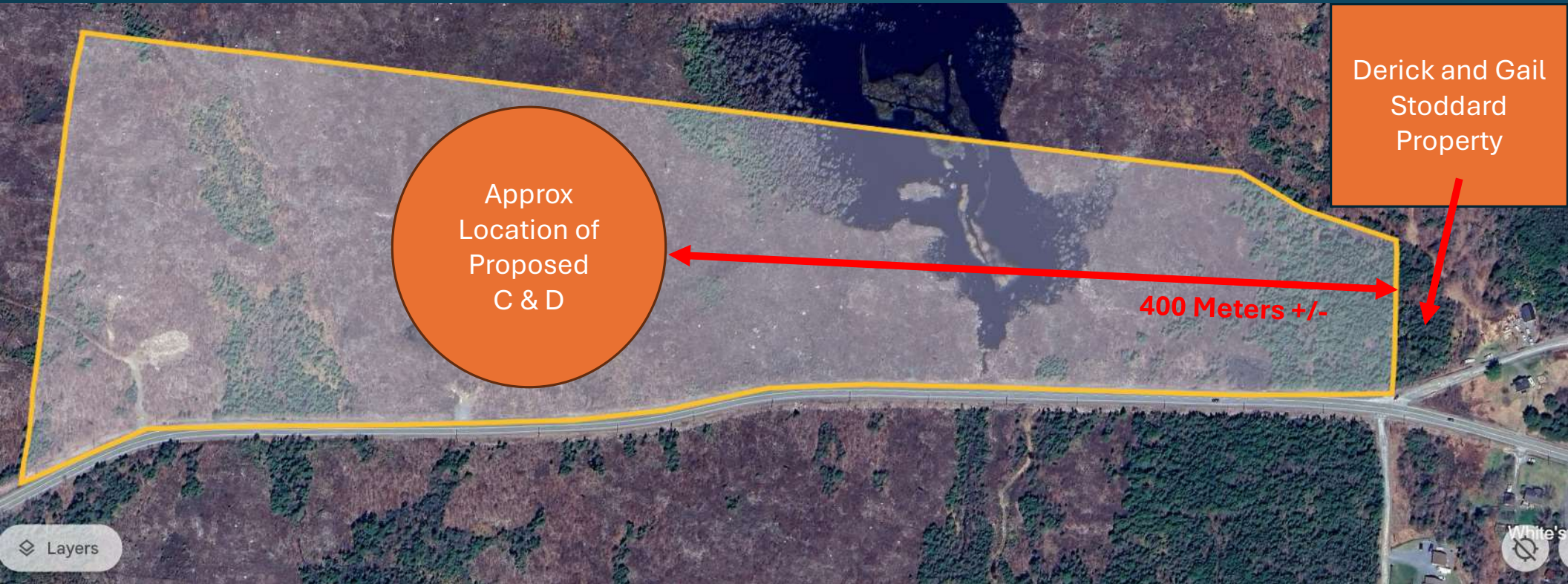

Approx  
Location of  
Proposed  
C & D

Derick and Gail  
Stoddard  
Property

400 Meters +/-

Layers

White's

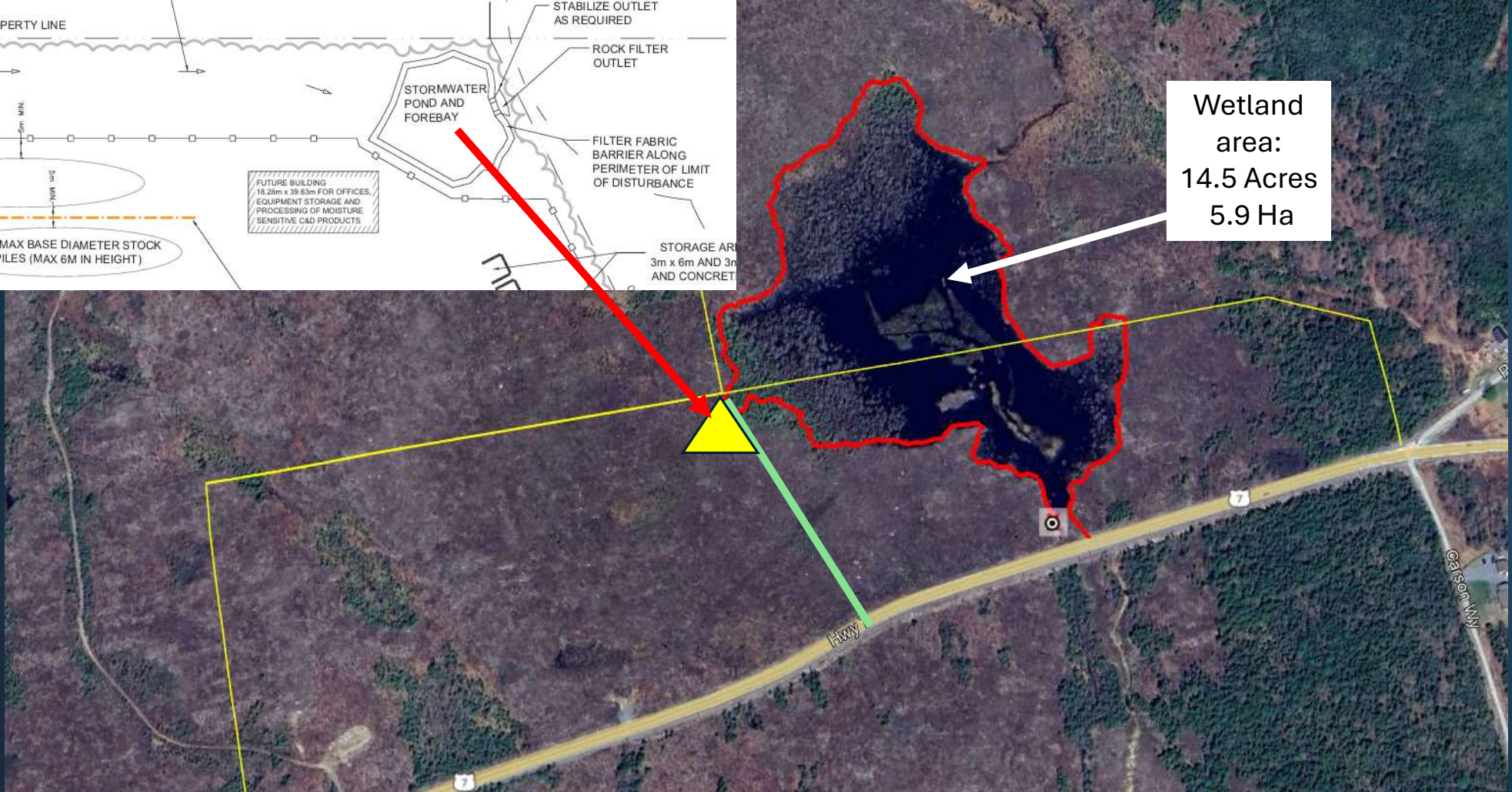
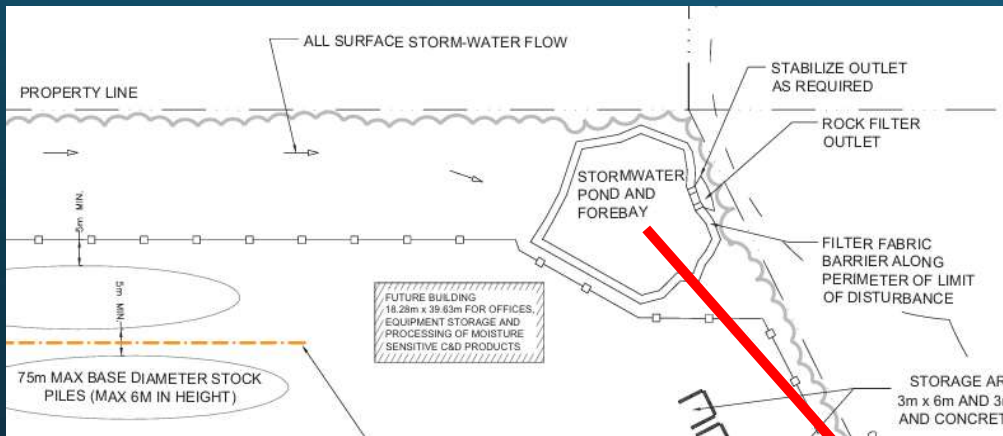

Wetland area:  
14.5 Acres  
5.9 Ha

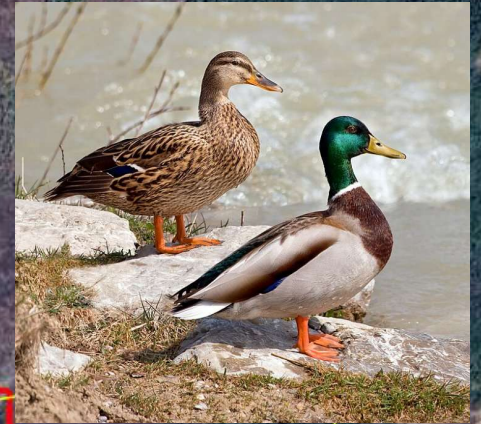

Location of  
Proposed  
C & D

# **LAND USE BY-LAW**

## **PLANNING DISTRICTS**

### **8 & 9**

**(LAKE ECHO/PORTERS LAKE)**





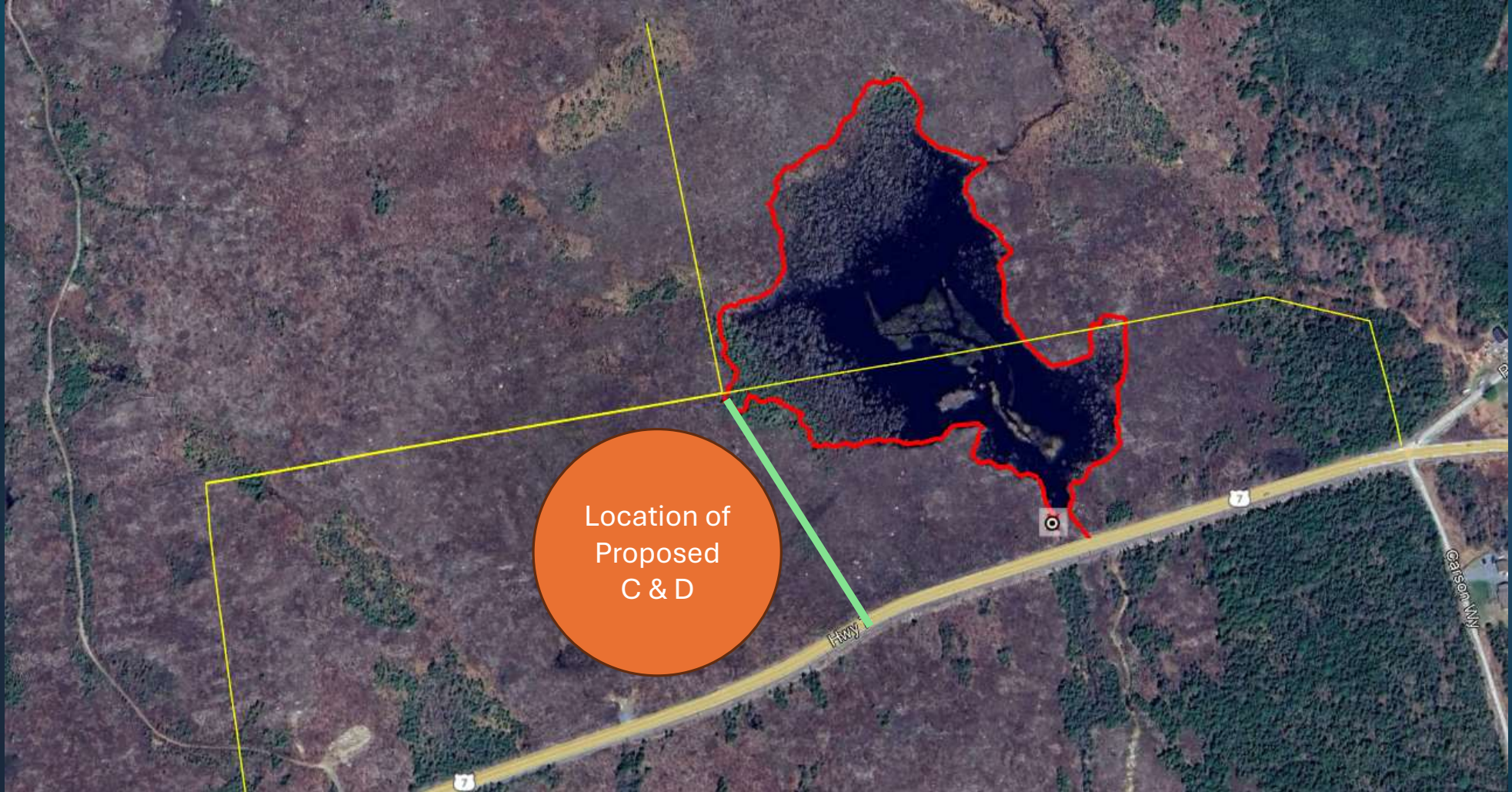

# Thank you

- Thank you for taking the time to hear my concerns
- I hope that Regional Council will consider the points I have raised and see the negative effects this facility if approved will have on the residents and the community.