



P.O. Box 1749  
Halifax, Nova Scotia  
B3J 3A5 Canada

**Item No. 15.1.3**  
**Halifax Regional Council**  
**December 10, 2024**

**TO:** Mayor Fillmore and Members of Halifax Regional Council

**FROM:** Cathie O'Toole, Chief Administrative Officer

**DATE:** October 31, 2024

**SUBJECT:** CA141: Street Naming and Renaming from July 2024 to October 2024

---

### **ORIGIN**

Street naming requests submitted through new subdivision applications, development permits and corrections projects from July 1 2024 to October 1 2024.

### **EXECUTIVE SUMMARY**

This report contains street names submitted from July 1 2024 to October 1 2024, both for private roads and public streets. It is recommended that Regional Council approve these street names and approve amendments to Schedule C and Schedule D of Administrative Order 29 to include these new streets.

Each of these street names have been reviewed by staff and have been determined to meet HRM's street naming policies. Street naming is an essential component of HRM's civic addressing assignment procedures. There are no risks in the approval of the street naming proposed in this report.

### **RECOMMENDATIONS**

It is recommended that Halifax Regional Council adopt the proposed amendments to Administrative Order 29, Respecting Civic Addressing Policies as set out in Attachment A in order to approve:

1. The naming of 13 private roads as identified in Attachment A and Attachment D;
2. The naming of 4 public streets as identified in Attachment A and Attachment D; and
3. The renaming of 1 public street as identified in Attachment A and Attachment D.
4. The correction of the community designation of 1 renamed street as identified in Attachment A.

### **BACKGROUND**

The Halifax Regional Municipality Charter (*HRM Charter*) allows Regional Council to name and rename any street or private lane by policy. In accordance with the HRM Charter, Council has adopted Administrative Order 29, Respecting HRM Civic Addressing Policies and By-law C-300, Respecting Civic Addressing. Regional Council officially approves all new street names for public streets and private roads.

The Civic Addressing By-law (C-300) requires that all street or road names must be approved in accordance with the Civic Addressing Policy (the “Policy”). Schedule A of the Policy (attached as Attachment B to this report) contains the guidelines that must be followed for all new street or road names. Names are required for those streets or roads which are submitted through:

- a) the subdivision process for new public street and new private lanes; and
- b) the application process for existing un-named private lanes.

The Civic Addressing By-law defines a private road as “any street, road or travel way, which serves three or more structures or facilities and is not owned by Halifax Regional Municipality or the Province of Nova Scotia”. Therefore, all private roads providing access to three or more structures or facilities must be named.

**DISCUSSION**

**Proposed Street Naming**

The following list of street names have been reviewed in keeping with HRM’s Civic Addressing Policies and By-law and staff advise that all the proposed names are consistent with the Policies and By-law. Therefore, it is recommended that Regional Council approve all names, as contained in Attachment A.

**1. Private Lane Naming**

As per section 3(h) of the Civic Addressing By-law a private road must have at least three (3) addresses assigned to these lanes. In accordance with the By-law, any lane providing access to three or more civic addresses shall be named and any existing civic numbers will be adjusted accordingly.

<b>Name</b>	<b>Community</b>	<b>Origin</b>	<b>Map</b>
Black Brook Lane	Elmsdale	Development Permit	1
Blustery Lane	Eastern Passage	Development Permit	2
Foothills Lane	Porters Lake	Development Permit	3
Mahogany Lane	Halifax	Development Permit	4
Marona Lane	Goffs	Subdivision # 24224	5
Moonsail Lane	Fergusons Cove	Development Permit	6
Nestwell Lane	Hammonds Plains	Development Permit	7
Prettybird Lane	Oakfield	Subdivision #2023-01728	8
Rockrose Lane	Fall River	Development Permit	9
Seagull Lane	Peggys Cove	Development Permit	10
Silky Lane	Herring Cove	Development Permit	11
Helmsley Cres	Elmsdale	Development Permit	12
Sullys Lane	Prospect Bay	Subdivision #2023-00926	13

**2. Public Street Naming**

The *HRM Charter* allows for Regional Council to name any public street in accordance with the Civic Addressing Policies.

<b>Name</b>	<b>Community</b>	<b>Origin</b>	<b>Map</b>
Gardenia Way	Dartmouth	Subdivision #24335	14
Goldenglade Cl	Dartmouth	Subdivision #24335	15
Keepsake Cres	Halifax	Subdivision #24005	16
Simona Dr	Dartmouth	Subdivision #24335	17

### 3. Public Street Renaming

Attachment E provides a detailed discussion on one street renaming recommendation, including an evaluation of the name in relation to the Policies and By-law.

<b>Current Name</b>	<b>Community</b>	<b>Proposed Name</b>	<b>Map</b>
Brookside Ave	Westphal	Allendale Ave	18

### 4. Community Designation Correction

On August 23 2022, report [CA135](#) was presented to Regional Council and approved. This report contained an error in Attachment A which indicated the incorrect community name for Alvena Cain Ave (previously Divas Lane). The community "Lower Sackville" was then amended to Schedule D of Administrative Order 29. The correct community name for this street is "Halifax". It is recommended that this administrative correction be completed by amending Schedule D of Administrative Order 29 to reflect the correct community name for this street.

This administrative correction is shown in Attachment A and Attachment C.

### **FINANCIAL IMPLICATIONS**

The costs associated with the Administration of the Civic Addressing By-law and Administrative Order 29 can be accommodated within the 2024 operating budget for C340 Heritage and Planning Information Services with Planning and Development.

### **RISK CONSIDERATION**

There are no risks associated with the approval of the street naming proposed in this report.

If Regional Council elects to not approve some, or all, of the street naming included in Attachment A, there will be varying degrees of impact experienced by property owners and residents. In some circumstances, properties would be required to be readdressed, and new street signage would be required to be installed. Not approving the street naming in Attachment A poses a risk of inconvenience to residents and property owners.

### **COMMUNITY ENGAGEMENT**

The community engagement process is consistent with the intent of the HRM Community Engagement Strategy. The level of community engagement was notification and/or consultation with affected property owners in accordance with subsection 4(2) of the Civic Addressing By-law. As per the standard consultation process all relevant property owners were notified and/or consulted.

### **ENVIRONMENTAL IMPLICATIONS**

No environmental implications were identified.

### **ALTERNATIVES**

Regional Council may refuse to approve some, or all the street naming as contained in Attachment A. This alternative is not recommended as these street names meet the street naming criteria set out in HRM's Civic Addressing Policies contained at Schedules A and B of Administrative Order 29.

### **LEGISLATIVE AUTHORITY**

Halifax Regional Municipality Charter S.N.S 2008, c. 39

7A The purposes of the Municipality are to

- (a) provide good government;
- (b) provide services, facilities and other things that, in the opinion of the Council, are necessary or desirable for all or part of the Municipality; and
- (c) develop and maintain safe and viable communities.

s.323 The Council may

[...]

- (c) by policy, name or rename any street or private road;

By-law C-300, the Civic Addressing By-law

Administrative Order #29, Respecting HRM Civic Addressing Policies

### **ATTACHMENTS**

Attachment A: Amending Administrative Order  
Attachment B: Schedule A of AO-29, Street Naming Guidelines  
Attachment C: Document Tracking Proposed Changes  
Attachment D: Maps  
Attachment E: Project Details of Proposed Renaming

---

Report Prepared by: Marie Aikenhead Bennett | Civic Addressing Coordinator | 902.943.3219

---

## Amending Administrative Order

**HALIFAX REGIONAL MUNICIPALITY  
ADMINISTRATIVE ORDER NUMBER 29  
Respecting HRM Civic Addressing Policies**

**BE IT RESOLVED** by the Council of the Halifax Regional Municipality that Schedule C and Schedule D of Administrative Order 29, Respecting HRM Civic Addressing Policies, are amended as follows:

1. Schedule C is amended by:

- a. adding the following row below the row starting "BISON" and above the row starting "BLACKBEAR":

BLACK BROOK	LANE	ELMSDALE	10-Dec-24
-------------	------	----------	-----------

- b. adding the following row below the row starting "BLUSH" and above the row starting "BOATHOUSE ":

BLUSTERY	LANE	EASTERN PASSAGE	10-Dec-24
----------	------	-----------------	-----------

- c. adding the following row below the row starting "FOGGY" and above the row starting "FORESTGATE ":

FOOTHILLS	LANE	PORTERS LAKE	10-Dec-24
-----------	------	--------------	-----------

- d. adding the following row below the row starting "GANNET" and above the row starting "GARFIELD ":

GARDENIA	WAY	DARTMOUTH	10-Dec-24
----------	-----	-----------	-----------

- e. adding the following row below the row starting "GOLDENEYE" and above the row starting "GOLDENTHREAD":

GOLDENGLADE	CL	DARTMOUTH	10-Dec-24
-------------	----	-----------	-----------

- f. adding the following row below the row starting "HELEN CREIGHTON " and above the row starting "HELPARD ":

HELMSLEY	CRES	ELMSDALE	10-Dec-24
----------	------	----------	-----------

- g. adding the following row below the row starting "KEEP" and above the row starting "KEIGAN ":

KEEPSAKE	CRES	HALIFAX	10-Dec-24
----------	------	---------	-----------

- h. adding the following row below the row starting "MAHEUX " and above the row starting "MAINSAIL ":

MAHOGANY	LANE	HALIFAX	10-Dec-24
----------	------	---------	-----------

- i. adding the following row below the row starting "MARKETPLACE " and above the row starting "MAROON ":

MARONA	LANE	GOFFS	10-Dec-24
--------	------	-------	-----------

- j. adding the following row below the row starting "MOONLIT " and above the row starting "MOONSHADOW ":

MOONSAIL	LANE	FERGUSONS COVE	10-Dec-24
----------	------	----------------	-----------

- k. adding the following row below the row starting "NESS " and above the row starting "NEUER ":

NESTWELL	LANE	HAMMONDS PLAINS	10-Dec-24
----------	------	-----------------	-----------

- l. adding the following row below the row starting "PRESTIGE " and above the row starting "PROMISE ":

PRETTYBIRD	LANE	OAKFIELD	10-Dec-24
------------	------	----------	-----------

- m. adding the following row below the row starting "ROCKFIELD " and above the row starting "ROCKWELL ":

ROCKROSE	LANE	FALL RIVER	10-Dec-24
----------	------	------------	-----------

- n. adding the following row below the row starting "SEAGLASS " and above the row starting "SEAHAWK ":

SEAGULL	LANE	PEGGYS COVE	10-Dec-24
---------	------	-------------	-----------

- o. adding the following row below the row starting “SILAS “ and above the row starting “SILVER BIRCH “:

SILKY	LANE	HERRING COVE	10-Dec-24
-------	------	--------------	-----------

- p. adding the following row below the row starting “SILVERLACE “ and above the row starting “SINGER “:

SIMONA	DR	DARTMOUTH	10-Dec-24
--------	----	-----------	-----------

- q. adding the following row below the row starting “SUGARWOOD “ and above the row starting “SULPHUR “:

SULLYS	LANE	PROSPECT BAY	10-Dec-24
--------	------	--------------	-----------

2. Schedule D is amended by:

- a. adding the following row below the row starting “ALICE GRANT LANE “ and above the row starting “ALVENA CAIN AVE “:

ALLENDALE AVE	WESTPHAL	BROOKSIDE AVE	10-Dec-24
---------------	----------	---------------	-----------

- b. striking out the words “LOWER SACKVILLE” in the second column of the row starting “ALVENA CAIN AVE”; and
- c. adding the word “HALIFAX” to the second column of the row starting “ALVENA CAIN AVE” after the newly struck out words “LOWER SACKVILLE”.

Done and passed in Council this \_\_\_\_ day of \_\_\_\_\_, 202\_\_.

\_\_\_\_\_  
MAYOR

\_\_\_\_\_  
MUNICIPAL CLERK

## **Schedule A Street Naming Guidelines**

### **General Principles**

Uniqueness – there should be no duplication of names.

Distinctiveness – names that sound very similar should be avoided in order to avoid diction problems when people are making emergency calls under stress

Continuity – a road running in one direction should have one name only and should have the same name throughout its entire length.

### **Guidelines**

#### **Street Name Characteristics**

- A1. No name shall be duplicated including similar names that are differentiated by street type
- A2. No name shall sound like an existing name.
- A3. No name shall contain numbers, special characters, decimals, hyphens, or periods.
- A4. No double barreled names shall be permitted except for HRM place names listed in the Nova Scotia Gazetteer or approved heritage names.
- A5. No street names shall incorporate product, trademark or copyright names.
- A6. No name of more than 10 characters in length shall be permitted where the street type is more than 2 characters in length and no name of more than 11 characters in length shall be permitted where the street type is 2 characters in length except for HRM place names listed in the Nova Scotia Gazetteer or approved heritage names.



## Street Type Definitions (new streets only)

1. An appropriate street type shall be used as follows:

Street Type	Use Guideline <i>currently under review</i>	Primary Abbreviation (Database Application)	Secondary Abbreviation (Signage Application)	Notes
Avenue		AVE	AVE	
Boulevard		BLVD	BLVD	
<i>Brae</i>		<i>BRAE</i>	<i>BR</i>	<i>No longer accepted</i>
Circle		CIRC	CIR	
Close		CLOSE	CL	
<i>Connector</i>		<i>CONN</i>	<i>CN</i>	<i>No longer accepted</i>
Court		CRT	CT	
Crescent		CRES	CR	
<i>Crest</i>		<i>CREST</i>	<i>CRST</i>	<i>No longer accepted</i>
<i>Cross</i>		<i>CROSS</i>	<i>CRS</i>	<i>No longer accepted</i>
<i>Diversion</i>		<i>DIVERSN</i>	<i>DIV</i>	<i>No longer accepted</i>
Drive		DR	DR	
<i>East</i>		<i>EAST</i>		<i>No longer accepted</i>
<i>Extension</i>		<i>EXTN</i>	<i>EXT</i>	<i>No longer accepted</i>
Gate		GATE	GT	
<i>Gateway</i>		<i>GTWY</i>	<i>GWY</i>	<i>No longer accepted</i>
Green		GREEN	GRN	
Grove		GROVE	GRV	
<i>Hall</i>		<i>HALL</i>	<i>HL</i>	<i>No longer accepted</i>
Heights		HTS	HTS	
Highway		HWY	HWY	
Hill		HILL	HL	
Landing		LNDG	LDG	
Lane		LANE	LN	
Loop		LOOP	LP	
Park		PARK	PK	
Parkway		PKY	PKY	
Path		PATH	PTH	
Place		PLACE	PL	
Ramp		RAMP	RMP	
Ridge		RIDGE	RG	
Road		RD	RD	
Route		RTE	RTE	
Row		ROW	ROW	
Run		RUN	RUN	
<i>Siding</i>		<i>SI</i>	<i>SI</i>	<i>No longer accepted</i>
<i>Square</i>		<i>SQR</i>	<i>SQ</i>	<i>No longer accepted</i>
Street		ST	ST	
Terrace		TERR	TR	
Trail		TRL	TL	

Street Type	Use Guideline <i>currently under review</i>	Primary Abbreviation (Database Application)	Secondary Abbreviation (Signage Application)	Notes
<i>Turn</i>		<i>TURN</i>	<i>TRN</i>	<i>No longer accepted</i>
Walk		WALK	WK	
Water Access		WA		
Way		WAY	WAY	
<i>West</i>		<i>WEST</i>		<i>No longer accepted</i>
<i>Woods</i>		<i>WOODS</i>	<i>WDS</i>	<i>No longer accepted</i>

*Italics indicates legacy street types that are no longer acceptable in HRM.*

### Street Network Considerations

- A8. Continuous streets shall have one name throughout their entire length.
- A9. No street name shall be continued through a right angle turn.
- A10. A continuous street intersecting the same collector road more than twice shall be given a different name.
- A11. The same name shall not be used at both ends of a loop road if the middle portion of the road has not been taken over by the Municipality.
- A12. A cul-de-sac shall have a different name from its cross road.

### Water Access

- A13. Where access to a property is by water only, the street name shall be deemed to be the name of the island or waterbody as listed in the Nova Scotia Gazetteer.

### Heritage Names

- A14. The use of heritage names shall be encouraged.
- A15. All street names for the community of Bedford (Municipal District 21) shall confirm with the former Town of Bedford Street Naming Policy (1987)<sup>1</sup>.

### Theme Names

- A16. Where street names in a neighbourhood are based on a specific theme, the name of all new street within the neighbourhood shall be consistent with the theme.

---

<sup>1</sup> This policy is currently administered by the Development Officer for the Central Region

**ATTACHMENT C**

(Showing Proposed Changes to Administrative Order 29)

**HALIFAX REGIONAL MUNICIPALITY**  
**ADMINISTRATIVE ORDER NUMBER TWENTY-NINE**  
**RESPECTING HRM CIVIC ADDRESSING POLICIES**

**Schedule C**  
**Names of New Streets**

<b>NEW STREET NAME</b>	<b>ST TYPE</b>	<b>COMMUNITY</b>	<b>EFFECTIVE DATE</b>
ABBINGTON	AVE	BEDFORD	31-Mar-14
ABERCROMBIE	LANE	HALIFAX	23-Jul-07
ABERDEEN	DR	FALL RIVER	22-Oct-07
ABIGAIL	LANE	LUCASVILLE	18-Jul-17
ABILENE	AVE	WELLINGTON	6-Feb-06
ABRAHAM	LANE	UPPER TANTALLON	6-Aug-24
ACADIA	LANE	WEST CHEZZETCOOK	18-Jul-05
ADALYNN	LANE	WYSES CORNER	29-Jun-21
ADELCHI	COURT	MONTAGUE GOLD MINES	30-Jul-19
ADMIRALS	WAY	HALIFAX	15-Sep-08
AGATE	TRL	GAETZ BROOK	30-Jul-07
AIRBUS	CRT	DEVON	9-Dec-13
AKKADA	LANE	TERENCE BAY	30-Jul-19
ALAA	CRT	HAMMONS PLAINS	31-Oct-05
ALABASTER	WAY	HALIFAX	2-Apr-12
ALAMIR	COURT	HALIFAX	26-Feb-19
ALAN	DR	GAETZ BROOK	18-Jul-05
ALBERT HOWE	LANE	SHEET HARBOUR	20-Jun-05
ALDERBERRY	LANE	UPPER TANTALLON	23-Jun-08
ALDERSGATE	LANE	LAKE EGMONT	8-Feb-10
ALEX	LANE	NORTH PRESTON	20-Feb-06
ALFRED	DR	NORTH PRESTON	20-Feb-06
ALLIE	LANE	WHITES LAKE	22-Oct-12
ALTAVISTA	LANE	HALIFAX	28-Nov-05
AMAC	LANE	HATCHET LAKE	25-Nov-13
AMALFI	WAY	TIMBERLEA	28-Jun-22
AMELIA	CRT	NORTH PRESTON	20-Feb-06
AMESBURY	GATE	BEDFORD	27-Oct-14

AMOS WALTER	DR	NORTH PRESTON	20-Feb-06
ANALISE	LANE	BEDFORD	22-Oct-12
ANCHORAGE	ROAD	PORTERS LAKE	2-Oct-18
ANGEL	COURT	DARTMOUTH	15-Dec-20
ANGLER	DR	HERRING COVE	20-Dec-10
ANIKA'S	WAY	LEWIS LAKE	28-Jun-22
ANNIES	LANE	MOSER RIVER	6-Aug-24
ANSON	RD	SHEARWATER	12-Jan-09
ANTLER	WAY	WEST CHEZZETCOOK	2-Oct-18
APPALOOSA	RUN	HAMMONDS PLAINS	6-Mar-06
APPLEBERRY	LANE	UPPER TANTALLON	21-Oct-02
APPLETREE	HILL	SHAD BAY	19-Jul-04
AQUATIC	DR	SAMBRO	13-May-05
AQUAVISTA	LANE	DARTMOUTH	16-Sep-11
ARABIAN	LANE	ELMSVALE	20-Jun-05
ARALIA	LANE	UPPER TANTALLON	21-May-07
ARBOR	HILL	LAKE ECHO	15-Aug-05
ARBOURVIEW	LANE	HAMMONDS PLAINS	28-Jun-22
ARCHERS	LANE	HAMMONDS PLAINS	9-Jan-06
ARCHWAY	CRT	FALL RIVER	12-Mar-12
ARIEL	LANE	HAMMONDS PLAINS	23-Feb-16
ARISS	GATE	HAMMONDS PLAINS	28-Jun-22
ARKLE	LANE	LOWER SACKVILLE	17-Nov-20
ARMAMENT	RD	DARTMOUTH	12-Jan-09
ARROWHEAD	DR	SACKVILLE	26-Apr-10
ARSENAL	DR	BEDFORD	2-May-11
ASEGADICH	LANE	CLAM BAY	18-Jul-05
ASPENHILL	CRT	BEDFORD	8-Oct-12
ATIKIAN	DR	EASTERN PASSAGE	13-Feb-06
AVEBURY	CRT	SACKVILLE	27-Dec-10
AVIATION	CRT	DEVON	9-Dec-13
AVIGNON	LANE	TIMBERLEA	8-Aug-11
AXTON	LANE	MIDDLE SACKVILLE	28-Jun-22
AZURE	CRT	MIDDLE SACKVILLE	12-Dec-17
BABYON	CRT	HAMMONDS PLAINS	5-Dec-05
BACCARDAX	LANE	HUBBARDS	21-Jun-04
BACKWOOD	LANE	UPPER TANTALLON	7-May-07
BAKEAPPLE	LANE	UPPER TANTALLON	6-Aug-24
BALI	TERR	PORTERS LAKE	16-Apr-07

BALLAM	LANE	LOWER SACKVILLE	8-Sep-14
BALLENTYNE	WAY	FALL RIVER	22-Apr-13
BALLFIELD	RD	TANTALLON	21-Oct-02
BALLYBUNION	RUN	HAMMONDS PLAINS	30-Jul-07
BALWEARIE	LANE	HALIFAX	12-Feb-07
BANDIT	LANE	BOUTLIERS POINT	3-Sep-24
BANTRY	AVE	STILLWATER LAKE	24-Jan-05
BARACHOIS LAKE	RD	PROSPECT	28-Apr-08
BARNAMORE	LANE	UPPER HAMMONDS PLAINS	6-Aug-24
BARNSLEY	CRT	SACKVILLE	10-Jun-11
BARNSTEAD	LANE	HALIFAX	17-Jan-11
BARONESS	CL	HAMMONDS PLAINS	16-Jan-06
BARRACKS	DR	HALIFAX	15-Sep-08
BASSWOOD	RUN	DARTMOUTH	9-Mar-09
BAXTER	DRIVE	LOWER SACKVILLE	15-Dec-20
BEACHSIDE	LANE	SEAFORTH	18-Jul-05
BEACHSTONE	DR	HALIFAX	26-Mar-07
BEACONSFIELD	WAY	SACKVILLE	27-Dec-10
BEALS	CRES	NORTH PRESTON	20-Feb-06
BEAR	LANE	BEAVER BANK	11-Oct-10
BEAR LAKE	LANE	MOOSELAND	18-Jul-31
BEARING	LANE	TERENCE BAY	11-Sep-18
BEARPAW	DRIVE	BEAVER BANK	24-01-17
BEESWANGER	LANE	WAVERLEY	21-Oct-03
BELIEF	WALK	LOWER SACKVILLE	3-Sep-24
BELLAROSA	WAY	HALIFAX	21-03-17
BELLBROOK	CRES	DARTMOUTH	21-Feb-05
BELLFLOWER	LANE	MIDDLE SACKVILLE	6-Aug-24
BELVAR	DR	LUCASVILLE	3-Sep-24
BENALDER	LANE	HALIFAX	12-Feb-07
BENJAMIN GREENE	DR	HALIFAX	21-May-07
BENNERY LAKE	RD	GOFFS	26-Jan-09
BENTLY	RD	HALIFAX	4-Jun-07
BENTRIDGE	WAY	BEDFORD	28-Jun-22
BENTTREE	LANE	BEAVER BANK	5-Jun-06
BERM	ST	HALIFAX	6-Aug-24
BERNADETTE	LANE	PORTERS LAKE	21-03-17
BERT FOX	RD	ELDERBANK	16-Oct-06
BIDISCOMBE	LANE	MIDDLE SACKVILLE	23-Aug-22

BIG BEAR	LOOP	PORTERS LAKE	21-Jun-16
BIGBEAVER	BLVD	MURCHYVILLE	21-Jul-14
BIGFOOT	HILL	MURCHYVILLE	23-Aug-22
BILLARD	LANE	WILLIAMSWOOD	8-Mar-16
BILLYBELL	WAY	MOOSELAND	18-Jul-31
BIRDSEYE	PASS	TERRACE BAY	12-Dec-17
BIRDSONG	LANE	HUBLEY	27-Feb-15
BIRDSVIEW	LANE	WEST CHEZZETCOOK	7-Dec-21
BISON	CRES	HALIFAX	8-Sep-08
<b>BLACK BROOK</b>	<b>LANE</b>	<b>ELMSDALE</b>	<b>10-Dec-24</b>
BLACKBEAR	CIR	LEWIS LAKE	18-Dec-06
BLACKBERRY	LANE	DARTMOUTH	18-Jun-07
BLACKBIRD	LANE	MIDDLE SACKVILLE	6-Aug-24
BLACKBURN	LANE	BOUTILIERS POINT	21-Oct-02
BLACKBURN	LANE	LOWER PROSPECT	19-Jul-04
BLOOM	LANE	BEDFORD	26-May-20
BLUEBERRY	LANE	DEAN	20-Jun-05
BLUEJAY	LANE	TANTALLON	21-Oct-02
BLUSH	COURT	MIDDLE SACKVILLE	10-Mar-20
<b>BLUSTERY</b>	<b>LANE</b>	<b>EASTERN PASSAGE</b>	<b>10-Dec-24</b>
BOATHOUSE	LANE	DARTMOUTH	29-Sep-08
BOBCAT	RG	PORTUGUESE COVE	6-Jul-09
BOGEY	LANE	OAKFIELD	23-Aug-22
BONAVENTURE	ST	SHEARWATER	12-Jan-09
BONDI	DR	MIDDLE SACKVILLE	12-Dec-17
BONSAI	DR	HAMMONDS PLAINS	22-Oct-12
BOONDOCKS	LANE	WEST PORTERS LAKE	19-Mar-12
BOULDERBROOK	LANE	FERGUSONS COVE	23-Oct-06
BOULDERHILL	RD	PORTERS LAKE	23-Feb-16
BOWATER MERSEY	RD	HEAD OF ST MARGARETS BAY	21-Oct-02
BOYLAN	LANE	LAKESIDE	15-Feb-10
BOYNE	CRT	EASTERN PASSAGE	22-Nov-16
BRACKEN	LANE	MIDDLE SACKVILLE	12-Dec-17
BRADFORD	PL	BEDFORD	27-Oct-14
BRAMBLEWOOD	CRT	SACKVILLE	6-Sep-10
BRAMCO	LANE	NORTH PRESTON	21-Jun-16
BRAMWELL	CRT	BEDFORD	24-01-17
BRANCH	RD	MCGRATHS COVE	21-Oct-02
BRANDERS	LANE	HUBLEY	12-May-14

BREAGHA	LANE	HEAD OF ST MARGARETS	15-Dec-20
BREAKAWAY	BLVD	MURCHYVILLE	9-Dec-13
BREAKER	LANE	MILL LAKE	20-Jun-05
BREAKHARD	LANE	ELDERBANK	26-Feb-19
BREAKTRAIL	DRIVE	BEDFORD	28-Jun-22
BREE	LANE	HAMMONDS PLAINS	5-Dec-11
BREWER	CRT	HALIFAX	8-Mar-10
BRIANCREST	RD	WINDSOR JUNCTION	9-May-05
BRICK	LANE	HALIFAX	7-Jan-13
BRIDLE	PATH	HAMMONS PLAINS	17-Jan-05
BRIGHTSIDE	COURT	PORTERS LAKE	26-Feb-19
BRISTOLTON	AVENUE	BEDFORD	17-Sep-19
BROAD	ST	BEDFORD	7-Apr-14
BROADLEAF	LANE	BEAVER BANK	17-Sep-19
BRODES	ROAD	COW BAY	15-Dec-20
BRODICK	LANE	HALIFAX	12-Feb-07
BROGAN	LANE	HEAD OF JEDDORE	21-May-12
BRONZE	CRES	BEDFORD	2-May-11
BROOK	WAY	PLEASANT VALLEY	20-Mar-06
BROOK	WAY	PLEASANT VALLEY	20-Jun-05
BROOKLINE	DRIVE	BEDFORD	17-Sep-19
BROWNSTONE	WAY	BEDFORD	17-Sep-19
BRUNELLO	BLVD	TIMBERLEA	4-Oct-10
BRYANSTON	RD	LUCASVILLE	5-Sep-11
BRYCEDALE	LANE	HALIFAX	12-Feb-07
BRYNAWELON	LANE	GLEN HAVEN	21-Oct-02
BRYSON	LANE	WYSES CORNER	28-Jun-22
BUCKINGTON	LANE	MIDDLE SACKVILLE	23-Aug-22
BUFFERS	LANE	HALIFAX	8-Dec-08
BULLFROG	LANE	BEAR COVE	21-Aug-06
BUMBLEBEE	LANE	HUBLEY	6-Aug-24
BUNCHBERRY	LANE	WAVERLEY	30-Apr-07
BUNKER	LANE	SHEARWATER	12-Jan-09
BURBRIDGE	AVE	DARTMOUTH	8-Sep-08
BURDOCK	LANE	MIDDLE SACKVILLE	23-Aug-22
BURNABY	LANE	DARTMOUTH	1-Dec-08
BURTONS	LANE	TIMBERLEA	19-Jul-04
BUSHMILL	CRT	UPPER TANTALLON	7-May-07
BUSTER	LANE	UPPER TANTALLON	6-Aug-24

BUTTERCUP	GROVE	UPPER SACKVILLE	5-Apr-16
CABELA	ROAD	DARTMOUTH	18-Jul-17
CABERNET	CRT	TIMBERLEA	8-Aug-11
CABORITA	WAY	LOWER EAST CHEZZETCOOK	21-Sep-09
CACHE	CL	BEDFORD	6-Aug-24
CADDIE	DR	SACKVILLE	2-May-11
CADDYS	RD	EASTERN PASSAGE	12-Jan-09
CADET	RD	SHEARWATER	12-Jan-09
CADMUS	CRT	HALIFAX	19-Aug-11
CAIRNSTONE	LANE	BEDFORD	29-Jun-21
CAIRNWELL	CL	HALIFAX	12-Feb-07
CALDERWOOD	DR	WELLINGTON	1-Nov-10
CALF ISLAND	WA	MITCHELL BAY	6-Aug-24
CALLAWAY	DR	WILLIAMSWOOD	19-Jul-04
CALLIVIEW	LANE	EAST CHEZZETCOOK	23-Aug-22
CALMWATER	LANE	WEST PORTERS LAKE	21-Jun-16
CALYPSO	WAY	HAMMONDS PLAINS	7-Dec-21
CAMPFIRE	LANE	WYSES CORNER	29-Jun-21
CANDACE	LANE	LUCASVILLE	18-Jul-17
CANDYTUFT	CL	EASTERN PASSAGE	14-Jun-10
CANOE	CRES	HAMMONDS PLAINS	6-Aug-24
CANTFELL	LANE	DUTCH SETTLEMENT	20-Oct-10
CANVASBACK	LANE	TIMBERLEA	30-Apr-12
CAPITAL	CRES	WEST CHEZZETCOOK	3-Sep-24
CAPSTONE	CRES	BEDFORD	4-May-09
CAPTAIN HEMLOCK	LANE	SEABRIGHT	21-Oct-02
CAPTAINS	LANDING	OSTREA LAKE	7-Dec-21
CARBON	RD	BEDFORD	2-May-11
CAREFREE	WAY	MURCHYVILLE	21-Jul-14
CARNOUSTIE	DR	HAMMONDS PLAINS	30-Jul-07
CAROLINE	CRES	SACKVILLE	11-May-09
CARRIE BEST	COURT	HALIFAX	21-Jun-16
CARROLL	LANE	BLACK POINT	21-Jun-04
CARSON	WAY	PORTERS LAKE	5-Apr-16
CASA	DR	PORT DUFFERIN	15-Jun-09
CASTELLO	LANE	FALL RIVER	29-Jun-21
CASTLEBRIDGE	LANE	EASTERN PASSAGE	22-Nov-16
CASTLESTONE	DR	BEDFORD	29-Nov-10
CASTOR	LANE	BEAVER BANK	18-Jun-07



CECILIA	LANE	EAST PETPESWICK	2-May-05
CEMETERY	RD	SPRY HARBOUR	21-Sep-09
CENTRE	GATE	HALIFAX	8-Dec-08
CHALET	LANE	BEAVER BANK	12-Jan-09
CHAMBERS	CRT	HALIFAX	4-Aug-14
CHAMOMILE	LANE	UPPER HAMMONDS PLAINS	6-Aug-24
CHAMPAGNE	LANE	MUSQUODOBOIT HARBOUR	31-Mar-08
CHAMPIONS	WAY	WAVERLEY	24-01-17
CHANTERELLE	LANE	WHITES LAKE	30-Sep-13
CHARDONNAY	COURT	TIMBERLEA	7-Dec-21
CHATEAU	LANE	BEAVER BANK	18-Dec-06
CHAUCER	LANE	TIMBERLEA	8-Aug-11
CHEEMA	LANE	EAST PETPESWICK	18-Jul-05
CHERA	DR	HEAD OF ST MARGARETS BAY	18-Feb-08
CHESWICK	LANE	HAMMONDS PLAINS	24-May-10
CHEZZETCOOK LAKE	WA	CONROD SETTLEMENT	22-Dec-08
CHEZZETCOOK LAKE	WA	GAETZ BROOK	22-Dec-08
CHEZZETCOOK LAKE	WA	HEAD OF CHEZZETCOOK	22-Dec-08
CHICORY	LANE	BEDFORD	24-01-17
CHILI	DR	PORTERS LAKE	6-Aug-24
CHIPSHOT	CRT	SACKVILLE	27-Oct-08
CHLOE	LANE	HAMMONDS PLAINS	13-Nov-06
CHOKECHERRY	RD	UPPER TANTALLON	29-Aug-05
CHRISTIAN	LANE	FALL RIVER	21-Oct-03
CHRISTINA	LANE	WEST PORTERS LAKE	5-Apr-16
CHROME	LANE	BEDFORD	2-May-11
CHURCHIE	LANE	COOKS BROOK	6-Aug-24
CHURCHILL	DRIVE	SHAD BAY	19-Jul-04
CIRRUS	LANE	ELMSVALE	20-Jun-05
CITATION	DR	HAMMONDS PLAINS	1-Oct-07
CLARE LILLEY	LANE	PORTUGUESE COVE	19-Jul-04
CLAYDER	LANE	HALIFAX	3-Aug-09
CLAYHILL	LANE	KETCH HARBOUR	28-Jun-22
CLEARPOINTE	LANE	BOUTILIER'S POINT	21-Oct-02
CLEARSPRING	LANE	UPPER TANTALLON	7-May-07
CLEARWOOD	CRT	HEAD OF ST MARGARETS BAY	25-Dec-06

CLEMMIE	RG	PORTERS LAKE	3-Sep-24
CLEVELAND	RD	GLEN MARGARET	21-Oct-02
CLIVEDON	CRT	FALL RIVER	23-Jan-12
CLOVERFIELD	CRT	DARTMOUTH	16-Oct-06
CLOVERLEAF	LANE	LUCASVILLE	5-Sep-11
CLOWES	LANE	PORTERS LAKE	29-May-06
CLUBMOSS	LANE	MIDDLE SACKVILLE	12-Dec-17
COALIES HEAD	LANE	EAST PETPESWICK	18-Jul-05
COAST	RD	QUEENSLAND	21-Jun-04
COCHRANS ISLAND	WA	BAYSIDE	21-Oct-02
COLDSTREAM	RUN	DARTMOUTH	24-Oct-05
COLLINGWOOD	CRT	DARTMOUTH	22-Oct-07
COLP	CRT	WHITES LAKE	1-Jun-15
COLTSFOOT	LANE	MIDDLE SACKVILLE	12-Dec-17
COLVILLE	CRT	BEAVER BANK	27-Oct-08
COLWELL	DR	QUEENSLAND	21-Jun-04
COMBAC	DR	LAKE CHARLOTTE	6-Aug-24
COMEAU	LANE	WHITES LAKE	19-Jul-04
COMFORT	LANE	COLE HARBOUR	21-Jul-08
COMMANDERS	LANE	HALIFAX	15-Sep-08
COMPASS	CRES	BOUTILIERS POINT	28-Jun-22
CONIFER	CRT	TIMBERLEA	23-Jul-07
CONWAY	DR	ELMSDALE	6-Aug-24
COOPERS CORNER	RD	GLENMORE	4-Dec-06
COPPER	RD	BEDFORD	2-May-11
COPPERMOON	CRT	HALIFAX	9-Jun-14
CORAL	HEIGHTS	QUEENSLAND	26-May-20
CORALBERRY	PL	PORTERS LAKE	8-Sep-14
CORDWOOD	LANE	UPPER HAMMONDS PLAINS	29-Jun-21
CORMORANT	LANE	TANTALLON	21-Oct-02
CORNERSTONE	TERR	SACKVILLE	6-Sep-05
CORTLAND	RIDGE	HALIFAX	17-Nov-20
COSTA	LANE	PORTUGUESE COVE	19-Jul-04
COTTONTAIL	LANE	MINEVILLE	24-01-17
COUGAR	LANE	HALIFAX	8-Sep-08
COULTER	CRES	OAKFIELD	23-Dec-13
COUNTRYVIEW	DR	DARTMOUTH	4-Sep-06
COURAGE	LANE	LOWER SACKVILLE	3-Sep-24
COVESEDGE	COURT	EASTERN PASSAGE	2-Oct-18

COVEVIEW	WALK	DARTMOUTH	30-Jul-19
COX	LANE	WINDSOR JUNCTION	13-Nov-03
COXWAINS	LANE	HALIFAX	8-Dec-08
CPO1 CARROLL	RD	HALIFAX	8-Dec-08
CRANFIELD	CRT	BEDFORD	23-Feb-16
CRANLEY	RD	HAMMONDS PLAINS	11-Dec-06
CREEKSIDE	LANE	PORTERS LAKE	15-Aug-05
CRIMP	CRT	DARTMOUTH	18-Jun-07
CROFTERS	CL	FALL RIVER	4-May-09
CROMARTY	DR	DARTMOUTH	9-Apr-07
CROSS ISLAND	WA	WEST PETPESWICK	24-Dec-12
CROSSFIELD	RIDGE	MIDDLE SACKVILLE	23-Feb-16
CROSSHILL	LANE	HACKETTS COVE	21-Oct-02
CROSSWELL	CRT	HAMMONDS PLAINS	17-May-10
CROUCHER ISLAND	WA	HEAD OF ST MARGARETS BAY	21-Oct-02
CROWNRISE	DR	BEDFORD	12-Dec-17
CRUSHER	RD	HALIFAX	15-Apr-13
CUDDY	LANE	DARTMOUTH	28-Jul-14
CURRIE	LANE	PLEASANT VALLEY	23-Feb-09
CURTISS	RD	SHEARWATER	12-Jan-09
CUTLER	AVE	DARTMOUTH	16-Jul-12
CYAN	CRT	MIDDLE SACKVILLE	6-Aug-24
CYPRESS	CRT	HAMMONDS PLAINS	31-Dec-12
DACOSTA	ROW	HALIFAX	17-Sep-19
DAISYWAY	LANE	LAWRENCETOWN	28-Jun-22
DAISYWOOD	DR	HAMMONDS PLAINS	16-Oct-06
DAKOTA	DR	WELLINGTON	24-Sep-07
DAMASCUS	RD	BEDFORD	22-Jan-07
DANDYLION	LANE	ELMSVALE	7-Dec-21
DANNYS	LANE	UPPER TANTALLON	21-Oct-02
DARIUS	LANE	MUSQUODOBOIT HARBOUR	5-May-14
DARJEELING	DRIVE	HALIFAX	18-Jul-31
DARK POND	LANE	WEST PETPESWICK	3-Jul-06
DARLINGTON	DR	SACKVILLE	10-Jun-11
DARNER	DR	BEAVER BANK	23-Aug-22
DASHMESH	AVE	ELMSDALE	6-Aug-24
DAUPHINEES MILL LAKE	WA	HUBBARDS	18-Jul-17

DAVENTRY	LANE	DARTMOUTH	2-Mar-09
DAYLILY	LANE	LAKE CHARLOTTE	18-Jul-05
DEAL	LANE	SEABRIGHT	21-Oct-02
DEANS	WALK	PLEASANT VALLEY	20-Jun-05
DEANS	WALK	PLEASANT VALLEY	20-Mar-06
DEBRAS	WAY	EAST CHEZZETCOOK	18-Jul-05
DEEPWATER	DR	DARTMOUTH	23-Feb-16
DEERFIELD	AVE	PORTUGUESE COVE	13-Apr-09
DEERFOOT	RIDGE	WEST CHEZZETCOOK	23-Feb-16
DEERIDGE	RD	BLACK POINT	15-Sep-08
DELCRAFT	CRT	EASTERN PASSAGE	21-Aug-06
DELLRIDGE	LANE	BEDFORD	21-Feb-11
DESERT	LANE	GRAND DESERT	21-03-17
DEWBERRY	DRIVE	PORTERS LAKE	21-Jun-16
DIAMOND	LANE	MIDDLE SACKVILLE	28-Jun-22
DISCIPLES	WAY	EASTERN PASSAGE	20-Nov-06
DOCKVIEW	LANE	UPPER HAMMONDS PLAINS	29-Jun-21
DOHERTY	LANE	CLAM BAY	18-Jul-05
DONALD	LANE	NORTH PRESTON	18-Sep-06
DOREY	AVE	DARTMOUTH	27-Mar-06
DOREY	LANE	QUEENSLAND	21-Jun-04
DORIS	LANE	MCGRATHS COVE	23-Aug-22
DOUBLE	LANE	OAKFIELD	23-Aug-22
DR ALFRED WADDELL	ST	HALIFAX	3-Sep-24
DR DONALD SKEIR	WAY	WESTPHAL	6-Aug-24
DRAGONFLY	LANE	HERRING COVE	27-Mar-15
DREAMCATCHER	LANE	HUBLEY	20-Jul-09
DREAMS	WALK	LOWER SACKVILLE	3-Sep-24
DRESSAGE	ROW	HAMMONS PLAINS	17-Jan-05
DRIFTSCAPE	LANE	UPPER TANTALLON	21-May-07
DRONACHY	LANE	HALIFAX	12-Feb-07
DUALIE	ST	HALIFAX	6-Aug-24
DUCKCOVE	CRT	HUBLEY	22-Nov-16
DUFF	LANE	ELMSDALE	6-Aug-24
DUFFIELD	LANE	ELMSDALE	6-Aug-24
DUGGERS ARM	LANE	SEABRIGHT	21-Oct-02
DUNBAR	LANE	HALIFAX	12-Feb-07
DUNGARRY	CL	FALL RIVER	22-Apr-13
DUNNIKER	RD	HALIFAX	12-Feb-07

DUNSMORE	DR	FALL RIVER	8-Feb-10
DURHAM	LANE	GLEN MARGARET	21-Oct-02
DUTCHTOWN POINT	LANE	POPES HARBOUR	8-Oct-07
EAGLET	LANE	MUSQUODOBOIT HARBOUR	15-Apr-13
EARLE RETSON	DR	UPPER TANTALLON	21-Oct-02
EARLS	LANE	TERENCE BAY	19-Jul-04
EASY	ST	MURCHYVILLE	9-Dec-13
EAVA	LANE	WHITES LAKE	19-Jul-04
EDELWEISS	CL	PORTERS LAKE	8-Sep-14
EDEN	LANE	HUBLEY	20-Nov-06
EDGETT	DR	LUCASVILLE	8-Mar-16
EDGEWATER	CL	DARTMOUTH	21-Feb-05
EDWARD	LANE	NORTH PRESTON	20-Feb-06
EIDER	DR	TIMBERLEA	10-Feb-12
ELDERBERRY	LANE	BROOKSIDE	6-Jun-05
ELDORAS	LANE	SHEET HARBOUR	5-Apr-16
ELEMENT	COURT	BEDFORD	28-Jun-22
ELEVENTH	STREET	LUCASVILLE	10-Mar-20
ELIZA RITCHIE	CRES	HALIFAX	21-Jun-16
ELIZABETH DOANE	DRIVE	BEDFORD	17-Sep-19
ELKRIDGE	LANE	PORTERS LAKE	11-Mar-13
ELLA	LANE	BEDFORD	7-Dec-21
ELLARD	LANE	HAMMONDS PLAINS	18-Jun-07
ELSIE TOLSON	WAY	BEDFORD	18-Jul-31
ENERGY	RD	SACKVILLE	3-Apr-06
ENGINEERS	WAY	HALIFAX	8-Sep-08
EQUESTRIAN	LANE	UPPER HAMMONDS PLAINS	17-Sep-19
EQUINE	CRT	HAMMONS PLAINS	17-Jan-05
ERNIE	LANE	NORTH PRESTON	20-Feb-06
ESH	LANE	EASTERN PASSAGE	21-Apr-08
ESQUIRE	LANE	BEDROD	24-Nov-15
EVANDALE	LANE	BEDFORD	23-Feb-16
EVELYNS	LANE	TANTALLON	21-Oct-02
EVENTIDE	LANE	MIDDLE SACKVILLE	21-Jun-16
EVERLINA	LANE	WINDSOR JUNCTION	2-Oct-18
EVERWOOD	AVE	HAMMONDS PLAINS	19-Nov-07
EXECUTIVE	DR	MIDDLE SACKVILLE	4-Feb-13
FAHIE	LANE	EAST SHIP HARBOUR	20-Jun-05

FAIRHAVEN	WAY	MIDDLE SACKVILLE	22-Nov-16
FAIRWINDS	PL	BEDFORD	4-Mar-13
FALCOURT	RUN	UPPER TANTALLON	21-May-07
FANNIE	LANE	LAKE LOON	7-Dec-21
FARADAY	LANE	FERGUSONS COVE	19-Jul-04
FARFIELDS	LANE	BEAVER BANK	17-Jul-06
FARRIER	WAY	HAMMONS PLAINS	17-Jan-05
FARRINGDON	WAY	BEDFORD	1/8/2017
FARRIS	LANE	SHEET HARBOUR	20-Jun-05
FEATHERS	LANE	HALIFAX	17-May-10
FENIMORE	LANE	WINDSOR JUNCTION	5-Oct-09
FERINDONALD	CL	DARTMOUTH	30-Apr-07
FERNGROVE	LANE	TANTALLON	21-Oct-02
FERNLEAF	LANE	PORTERS LAKE	15-Aug-05
FESCUE	CRT	MIDDLE SACKVILLE	30-Jun-14
FIFE	LANE	HALIFAX	12-Feb-07
FIFIELD	LANE	UPPER SACKVILLE	17-Oct-11
FINCH	LANE	HALIFAX	17-May-10
FINLAY	DR	DARTMOUTH	15-Jan-07
FINNIAN	ROW	DARTMOUTH	23-Oct-06
FIONA	LANE	LUCASVILLE	18-Jul-17
FIR	LANE	TANTALLON	21-Oct-02
FIRE	RD	HERRING COVE	12-Jan-09
FIRE HALL	RD	SHEARWATER	12-Jan-09
FLATROCK	CRES	BEECHVILLE	23-Aug-22
FLEET CLUB	RD	HALIFAX	15-Sep-08
FLEET SETTLEMENT BRANCH	RD	PACE SETTLEMENT	6-Aug-07
FLEETWOOD	DR	FALL RIVER	6-Aug-24
FLOOD	LANE	HERRING COVE	12-Jan-09
FLORA	CRT	SACKVILLE	11-May-09
FLOWER	CRT	LAKESIDE	28-Jun-22
FLOWER GARDEN	LANE	OWLS HEAD	18-Jul-05
FOG	LANE	BEECHVILLE	23-Aug-22
FOGGY	HILL	HERRING COVE	12-Jan-09
<b>FOOTHILLS</b>	<b>LANE</b>	<b>PORTERS LAKE</b>	<b>10-Dec-24</b>
FORESTGATE	DR	EASTERN PASSAGE	9-Jul-07
FORSYTHE	ST	MCNABS ISLAND	4-Aug-14
FOULIS	ROW	DARTMOUTH	22-Jan-07
FOUNDERS	CRT	PORTERS LAKE	28-Jul-14

FOUNTAIN	CRT	WEST CHEZZETCOOK	22-May-06
FOUR MILE	LANE	HALIFAX	16-Feb-09
FOXTAIL	CRT	WAVERLEY	30-Apr-07
FRAGGLE ROCK	RD	BEDFORD	15-Oct-07
FRANCIS	DR	EASTERN PASSAGE	18-Jun-07
FRANK GEORGES ISLAND	WA	SEABRIGHT	21-Oct-02
FRANKS	WAY	HEAD OF ST MARGARETS BAY	6-Aug-24
FREER	LANE	SACKVILLE	13-Feb-06
FRESHWATER	TRL	DARTMOUTH	24-Oct-05
FRESNEL	LANE	SAMBRO	16-Sep-13
FRIENDSHIP	LANE	PORTERS LAKE	26-May-20
FRIESIAN	CRT	HALIFAX	28-Apr-14
FRINGE	DR	MIDDLE SACKVILLE	4-Feb-13
FROG LAKE	LANE	EAST PRESTON	8-Mar-16
FULLWOOD	LANE	UPPER TANTALLON	7-May-07
FYNE	LANE	DARTMOUTH	4-May-09
GABRIEL	LANE	SAMBRO CREEK	21-Jun-16
GALA	COURT	HALIFAX	17-Nov-20
GALE	TERR	DARTMOUTH	13-Nov-06
GALLERY	CRES	SACKVILLE	26-Nov-07
GALLEY	LANE	HALIFAX	15-Sep-08
GANGWAY	RD	HALIFAX	15-Sep-08
GANNET	LANE	DUNCANS COVE	17-Jan-05
GARDENIA	WAY	DARTMOUTH	10-Dec-24
GARFIELD	LANE	PORTERS LAKE	24-01-17
GARY MARTIN	DR	BEDFORD	4-May-09
GAS	LANE	HERRING COVE	12-Jan-09
GASPER	LANE	MUSHABOOM	20-Jun-05
GASPEREAU	RUN	MIDDLE SACKVILLE	12-Dec-17
GATEHOUSE	RUN	HAMMONDS PLAINS	19-Dec-05
GAZEBO	LANE	HATCHET LAKE	27-Feb-06
GEMSTONE	CRT	HALIFAX	2-Feb-09
GENTLEWIND	LANE	LAKE EGMONT	8-Feb-10
GENTRY	LANE	WEST PENNANT	21-Jan-08
GEORGES ISLAND	RD	HALIFAX	7-Oct-13
GIDRAN	WAY	HAMMONS PLAINS	17-Jan-05
GILL COVE	RD	KETCH HARBOUR	19-Jul-04
GILLIS	LANE	LOWER SACKVILLE	17-Oct-11

GINGERBREAD	LANE	BEAVER BANK	28-Jun-22
GIVEN	DR	GRAND LAKE	10-May-10
GLACIER	RG	PORTERS LAKE	15-Aug-05
GLADE	LANE	PACE SETTLEMENT	6-Aug-24
GLADYS PORTER	PL	BEDFORD	24-01-17
GLEAVE	WALK	DARTMOUTH	19-Nov-07
GLEN	LANE	MEAGHERS GRANT	20-Jun-05
GLENCAIRN	AVE	FALL RIVER	28-Jan-08
GLISSADE	CRT	BEDFORD	28-Jun-22
GOLDEN	WAY	HALIFAX	10-Mar-20
GOLDENEYE	DR	TIMBERLEA	10-Feb-12
<b>GOLDENGLADE</b>	<b>CL</b>	<b>DARTMOUTH</b>	<b>10-Dec-24</b>
GOLDTHREAD	LANE	MIDDLE SACKVILLE	12-Dec-17
GOOSE	LANE	SHIP HARBOUR	15-Dec-20
GOOSE LAKE	RD	MINEVILLE	6-Aug-24
GOOSEBERRY	CL	HUBLEY	27-Feb-15
GOSSLING	CIR	PORTERS LAKE	8-Sep-14
GOUGH	CL	BEECHVILLE	3-Sep-24
GRANDHAVEN	BLVD	HALIFAX	17-Dec-12
GRANITE	TERR	BEECHVILLE	3-Sep-24
GRANT HILL	LANE	NORTH PRESTON	20-Feb-06
GRAPEVINE	LANE	PORTERS LAKE	15-Dec-08
GRAPHITE	DR	BEDFORD	2-May-11
GRAYSON	CRT	SACKVILLE	8-Jan-07
GREAT BEECH	HILL	LOWER SACKVILLE	8-Mar-16
GRENOBLE	COURT	HALIFAX	18-Jul-31
GREYBIRCH	LANE	MIDDLE SACKVILLE	12-Dec-17
GREYOWL	DR	MIDDLE PORTERS LAKE	24-Nov-14
GRINDSTONE	DR	HALIFAX	26-Mar-07
GRIZZLYBEAR	LANE	LEWIS LAKE	5-Dec-05
GROSSE	ST	BEECHVILLE	23-Aug-22
GUPTILL	CL	SACKVILLE	17-Sep-07
GUSSIES	LANE	SHAD BAY	6-Aug-24
GUSTY	LANE	WILLIAMSWOOD	17-Oct-11
HADLEY	CRES	HALIFAX	29-Apr-13
HAGAN	RD	PLEASANT POINT	4-Jun-07
HALEF	CRT	HALIFAX	8-Mar-10
HALEGINIA	LNDG	EAST CHEZZETCOOK	21-Jan-08
HALFMILE	LANE	TIMBERLEA	19-Jul-04



HALFTIDE ISLAND	WAY	SMITHS SETTLEMENT	16-Apr-07
HALTON	DR	ELMSDALE	3-Sep-24
HAMLET	LANE	DARTMOUTH	11-Sep-18
HAMMOCK	LANE	EAST PRESTON	6-Aug-24
HANNAH	LANE	MOSER RIVER	20-Jun-05
HANWELL	DR	SACKVILLE	10-Jun-11
HARGROVE	LANE	WHITES LAKE	16-Feb-15
HARLEQUIN	CRT	HUBLEY	29-Jun-21
HARLEY	LANE	HUBLEY	23-Feb-16
HARMONY	WAY	PORTERS LAKE	15-Aug-05
HARNESS	TRL	HAMMONS PLAINS	17-Jan-05
HARNISH	DR	HERRING COVE	10-Jan-11
HARNISH	DR	HERRING COVE	17-Jan-11
HARNISH	LANE	HUBBARDS	21-Jun-04
HARRIET	LANE	HARRIETSFIELD	19-Jul-04
HATCHET	LANE	HATCHET LAKE	19-Jul-04
HAULING	RD	HACKETTS COVE	21-Jun-10
HAVENBROOK	HILL	DARTMOUTH	10-Sep-07
HAWK	TERR	HALIFAX	15-Sep-08
HAYSTEAD	RG	BEDFORD	7-Aug-06
HAZELTON	HILL	BEDFORD	8-Oct-12
HEADLANDS	LANE	HUBBARDS	21-Jun-04
HEARTHWOOD	CRES	HALIFAX	3-Jun-13
HEATHERGLEN	DR	BEAVER BANK	5-Jun-06
HEATHERTON	CRES	FALL RIVER	28-Jun-22
HECTOR	GATE	DARTMOUTH	4-Dec-06
HEDDAS	WAY	FALL RIVER	27-Apr-09
HELEN CREIGHTON	COURT	BEDFORD	17-Sep-19
HELMSLEY	CRES	ELMSDALE	10-Dec-24
HELPARD	LANE	WATT SECTION	20-Jun-05
HEMP ROPE	LANE	HALIFAX	15-Sep-08
HERITAGE VIEW	DR	HEAD OF CHEZZETCOOK	18-Jul-05
HERONVIEW	DR	EAST LAWRENCETOWN	15-Aug-05
HESELTON	DR	OSTREA LAKE	18-Aug-08
HIBISCUS	LANE	UPPER HAMMONDS PLAINS	6-Aug-24
HIDEAWAY	TRL	BROOKSIDE	28-Jun-22
HIGGINS	AVE	BEECHVILLE	23-Aug-22

HIGH BARRENS	RD	SAMBRO	19-Jul-04
HIGHTIDE	LANE	QUEENSLAND	21-Jun-04
HIGNEY	AVE	DARTMOUTH	12-May-14
HINTERLAND	LANE	GAETZ BROOK	26-Sep-05
HOBSONS LAKE	DR	BEECHVILLE	18-Apr-11
HOBSONS LAKE	DR	HALIFAX	6-Jul-09
HOGAN	CRT	BEDFORD	23-Feb-16
HOLIDAY	LANE	BEDFORD	21-Jan-08
HOLLANDBROOK	RUN	HUBLEY	29-Dec-14
HOLLETT	LANE	DARTMOUTH	4-Dec-06
HOLLETT	LANE	INDIAN HARBOUR	21-Oct-02
HOLLYHOCK	WAY	BEDFORD	26-Jul-10
HOLTWOOD	CRT	DARTMOUTH	16-Apr-12
HOMEFIRE	CRES	HALIFAX	15-Sep-08
HONEYGOLD	DRIVE	HALIFAX	10-Mar-20
HOPEFUL	WALK	LOWER SACKVILLE	3-Sep-24
HOPERIDGE	LANE	EAST CHEZZETCOOK	19-Nov-07
HORACE	LOOP	NORTH PRESTON	20-Feb-06
HORSE	LANE	SHEARWATER	12-Jan-09
HORSESHOE LAKE	DR	HALIFAX	2-Jul-07
HUCKLEBERRY	CL	HUBLEY	27-Feb-15
HULL	RD	CHASWOOD	19-Jul-10
HUMBOLT	LANE	PORTUGUESE COVE	19-Jul-04
HUNTERS HILL	LANE	TERENCE BAY	19-Jul-04
HUNTERWOOD	DR	THIRD LAKE	12-Sep-11
HUNTLEY	DR	HALIFAX	6-Aug-24
HUNTSMAN	LANE	WEST CHEZZETCOOK	26-Feb-19
HURRICANE	LANE	EASTERN PASSAGE	18-Jun-07
HURSHMAN	RG	UPPER TANTALLON	14-Aug-06
HURST	LANE	WEST PORTERS LAKE	15-Aug-05
HUSKY	DR	HALIFAX	8-Sep-08
IDLEWOOD	CRT	SACKVILLE	26-Apr-10
INEZ	LANE	NORTH PRESTON	6-Aug-24
INGRAMPORT	CONN	INGRAMPORT	21-03-17
INKPEN	LANE	BOUTILIERS POINT	21-Oct-02
INLETVIEW	RD	EAST CHEZZETCOOK	18-Jul-05
INNOVATION	DR	BEDFORD	19-May-08
INNSBROOK	WAY	BEDFORD	12-Dec-17
INSPIRATION	DR	PORTERS LAKE	28-Feb-11

INTREPID	LANE	FLETCHERS LAKE	23-Feb-16
IRON	CRT	SACKVILLE	27-Oct-08
IRONSTONE	LANE	HALIFAX	10-Mar-20
ISAACS	PL	WEST CHEZZETCOOK	18-Jul-05
ISABEL	LANE	BEDFORD	30-Jul-19
ISABELLA	DR	NORTH PRESTON	20-Feb-06
ISIAH	LANE	NORTH PRESTON	20-Feb-06
ISHAM	GATE	HAMMONS PLAINS	17-Jan-05
ISLANDLAKE	CL	HUBLEY	26-Mar-12
ISLANDVIEW	LANE	EAST PENNANT	19-Jul-04
JACOB	LANE	HALIFAX	4-Jul-11
JADE	LANE	THREE FATHOM HARBOUR	18-Jul-05
JADRY	CRT	HAMMONDS PLAINS	5-Dec-05
JAKEMANS	HILL	COW BAY	18-Jun-07
JAM	LANE	BEDFORD	28-Jun-22
JANDA	CRES	TANTALLON	18-Apr-05
JAPHETH	LANE	QUEENSLAND	21-Jun-04
JASMINE	LANE	LUCASVILLE	18-Jul-17
JASPERRIDGE	LANE	MIDDLE SACKVILLE	17-Oct-11
JEMALEA	LANE	PORTERS LAKE	14-Nov-05
JENNA	LANE	HAMMONS PLAINS	17-Jan-05
JENNETT	AVE	DARTMOUTH	11-Feb-08
JEREMIAH	LANE	EAST PRESTON	8-Mar-16
JET	CRT	DEVON	9-Dec-13
JETTY	RD	BEDFORD	2-May-11
JIM CONNORS	AVE	DARTMOUTH	28-Jun-22
JOANNE	LANE	LOWER SACKVILLE	17-Oct-11
JOEYS	WAY	DUNCANS COVE	19-Jul-04
JOHN ONEILL	LANE	HERRING COVE	19-Jul-04
JOHNSON LOOP	RD	INDIAN HARBOUR	21-Oct-02
JOLLIMORE	LANE	INDIAN HARBOUR	21-Oct-02
JULIUS	BLVD	BEECHVILLE	6-Aug-24
JUMPER	LANE	HAMMONDS PLAINS	1-Dec-08
JUTLAND	LANE	BOUTLIERS POINT	6-Aug-24
KARAMATT	CRES	UPPER HAMMONDS PLAINS	6-Aug-24
KASSI	LANE	DARTMOUTH	6-Aug-24
KATHLEEN	CRT	WINDSOR JUNCTION	9-May-05
KEEP	CRES	HAMMONDS PLAINS	3-May-10

KEEPSAKE	CRES	ELMSDALE	10-Dec-24
KEIGAN	DR	ENFIELD	18-Feb-08
KELLER	LANE	WEST CHEZZETCOOK	5-Mar-12
KELSO	GRN	HAMMONS PLAINS	17-Jan-05
KENNEDY	LANE	PLEASANT HARBOUR	20-Jun-05
KENRICK	LANE	ENFIELD	2-Sep-13
KENYATTA	DR	EASTERN PASSAGE	1-Dec-14
KENZIE	RG	LAKE ECHO	15-Aug-05
KEOUGH	LANE	WINDSOR JUNCTION	13-Nov-03
KERMIT	LANE	WINDSOR JUNCTION	13-Nov-03
KERNWOOD	DR	SACKVILLE	29-Nov-10
KERRI LEA	LANE	EASTERN PASSAGE	22-Nov-16
KETCHVIEW	LANE	KETCH HARBOUR	2-Oct-18
KEYES	CRT	BEDFORD	22-May-06
KEYPORT	AVE	EASTERN PASSAGE	29-Oct-07
KILEYS	LANE	PROSPECT	19-Jul-04
KILEYS HEAD	RD	EAST DOVER	21-Oct-02
KILLICK	RD	HALIFAX	8-Dec-08
KILTEARN	ROW	DARTMOUTH	4-May-09
KINGS WHARF	PL	DARTMOUTH	21-Mar-11
KINGSBURY	WAY	BEDFORD	18-Apr-05
KINROSS	CRT	FALL RIVER	26-Nov-07
KINSALE	CRT	EASTERN PASSAGE	22-Nov-16
KIRBY	LANE	KETCH HARBOUR	19-Jul-04
KIRKALDY	LANE	HALIFAX	12-Feb-07
KIRKWOOD	CRT	BEDFORD	30-Jan-06
KITPU	RD	EAST PRESTON	26-Oct-09
KLEFENZ	LANE	TIMBERLEA	19-Jul-04
KNOLL	RIDGE	UPPER TANTALLON	21-Oct-02
KNOLLWOOD	LANE	HALIFAX	17-Mar-14
KOUSA	LANE	COLE HARBOUR	7-Dec-21
KRAAL	TERR	HALIFAX	19-Jan-15
KRAUSE	CRT	DARTMOUTH	13-Aug-12
KULAS	CRT	MURCHYVILLE	9-Dec-13
LADY NELSON	RD	HALIFAX	15-Sep-08
LADYBUG	LANE	UPPER TANTALLON	15-Dec-20
LAGOON	RD	QUEENSLAND	21-Jun-04
LAHINCH	CRT	HAMMONDS PLAINS	30-Jul-07
LAILIA	LANE	OSTREA LAKE	2-Apr-07

LAKE WILLIAM	LANE	WAVERLEY	21-Oct-03
LAKEVISTA	LANE	LEWIS LAKE	19-Jul-04
LAMONT	TERR	DARTMOUTH	23-Oct-06
LANDFILL	RD	SACKVILLE	3-Apr-06
LANSING	CRT	DARTMOUTH	12-Mar-07
LANYARD	LANE	SEABRIGHT	21-Oct-02
LARKSPUR	LANE	PORTUGUESE COVE	13-Apr-09
LARKVIEW	TERR	BEDFORD	8-Oct-12
LARRY UTECK	BLVD	BEDFORD	25-Oct-10
LASALLE	CRT	BEDFORD	26-Jul-10
LATITUDE	RUN	HALIFAX	15-Sep-08
LATTER POND	LANE	HERRING COVE	18-Apr-11
LAWSONS POINT	RD	ECUM SECUM WEST	20-Jun-05
LEACHATE PLANT	RD	SACKVILLE	3-Apr-06
LEAD	RD	BEDFORD	2-May-11
LEAFS	LANE	WELLINGTON	15-Dec-20
LEAPFROG	LANE	UPPER TANTALLON	3-Sep-24
LEARNING	LANE	HALIFAX	29-Dec-08
LEBLANC	CRT	DARTMOUTH	6-Oct-08
LEDGEGATE	LANE	BEDFORD	29-Jun-21
LEDGEVIEW	DR	SACKVILLE	8-Oct-07
LEGNA	LANE	FALL RIVER	28-Jun-22
LEMLAIR	ROW	DARTMOUTH	4-Dec-06
LENNYS	LANE	SAMBRO	24-May-05
LEO	LANE	TERENCE BAY	20-Sep-10
LEONAMARIE	DR	DARTMOUTH	6-Aug-24
LERWICK	LANE	BOUTILIERS POINT	21-Oct-02
LETITIA	LANE	PORTUGUESE COVE	19-Jul-04
LEVERMAN	LANE	PORTERS LAKE	15-Dec-20
LICHEN	LANE	SACKVILLE	21-Jul-08
LIER	RG	HALIFAX	29-Dec-08
LIFESTYLES	LANE	UPPER HAMMONDS PLAINS	23-Feb-16
LIGHTHOUSE	LANE	EASTERN PASSAGE	18-Jun-07
LINDAM	LANE	HERRING COVE	26-Sep-05
LINDENWOOD	TERR	DARTMOUTH	16-Oct-06
LINDIE	LANE	EAST CHEZZETCOOK	18-Jul-05
LINWOOD	LANE	MIDDLE SACKVILLE	6-Aug-24
LIPIZZAN	LANE	HAMMONS PLAINS	17-Jan-05
LITTLE INDIAN POINT	WA	GLEN HAVEN	21-Oct-02

LITTLE JESSUS	LANE	PORTERS LAKE	15-Aug-05
LITTLE LUPIN	WAY	HEAD OF JEDDORE	18-Jul-05
LITTLE POND	LANE	LAWRENCETOWN	21-Aug-06
LOBSTER	LANE	PEGGYS COVE	21-Oct-02
LOCKROY	LANE	EAST CHEZZETCOOK	23-Aug-12
LODGE	CRT	COLE HARBOUR	18-Jun-07
LOGAN	WAY	LAKE CHARLOTTE	6-Sep-05
LOGBOOM	RUN	INGRAMPORT	6-Aug-24
LOGIEALMOND	CL	DARTMOUTH	8-Jan-07
LONETREE	LANE	BEAVER BANK	5-Mar-12
LONG POND	LANE	HERRING COVE	15-Dec-20
LONGITUDE	ROW	HALIFAX	15-Sep-08
LONGWOOD	LANE	STILLWATER LAKE	15-May-06
LOOKOUT	LANE	MUSQUODOBOIT HARBOUR	18-Jul-05
LOON HAVEN	WAY	LAKEVIEW	19-Jul-04
LOONVIEW	LANE	WESTPHAL	23-Feb-16
LOTTIE	LANE	SEABRIGHT	10-Jul-06
LOUGHBOROUGH	LANE	HALIFAX	12-Feb-07
LOVELL	LANE	HALIFAX	29-Aug-05
LOWER PROSPECT	RD	TERENCE BAY	19-Jul-04
LOWTHER	LANE	BEDFORD	30-Jul-12
LUCKY	LANE	HAMMONDS PLAINS	11-Sep-18
LUCY	CRT	SACKVILLE	11-May-09
LUKA	LANE	HAMMONDS PLAINS	26-Feb-19
LUMPKIN	ROAD	HALIFAX	1/8/2017
LYDIA	LANE	LAKE ECHO	15-Aug-05
MABEL HUBBARD	DRIVE	GOFFS	11-Sep-18
MACDONALDS BEACH	RD	SHEARWATER	12-Jan-09
MACNAB	LANE	SEABRIGHT	21-Oct-02
MAGENTA	DR	MIDDLE SACKVILLE	23-Feb-16
MAGILL	ROAD	MOOSE RIVER GOLD MINES	18-Jul-31
MAGNATE	CRT	HAMMONDS PLAINS	6-Feb-06
MAGOG	CRT	DARTMOUTH	18-Jun-07
MAHEUX	LANE	WAVERLEY	18-Feb-08
<b>MAHOGANY</b>	<b>LANE</b>	<b>HALIFAX</b>	<b>10-Dec-24</b>
MAINSAIL	LANE	PORTERS LAKE	24-01-17
MAJESTY	CRT	HAMMONDS PLAINS	19-Dec-05
MALLARD	LANE	WEST CHEZZETCOOK	18-Jul-05

MANETAILE	LANE	LAWRENCETOWN	9-Nov-09
MARBLE	CRT	HALIFAX	22-Nov-16
MARGESON	DR	SACKVILLE	20-Jun-11
MARGUS	LANE	SAMBRO	19-Jul-04
MARIGOLD	DR	MIDDLE SACKVILLE	28-Jun-22
MARINE PARADE	DR	SHEARWATER	12-Jan-09
MARITIME	WAY	UPPER HAMMONDS PLAINS	26-Feb-19
MARJORIE RUSSELL	LANE	HALIFAX	15-Sep-08
MARKETPLACE	DR	DARTMOUTH	29-Oct-12
MARONA	LANE	GOFFS	10-Dec-24
MAROON	DR	PROSPECT	28-Apr-08
MARRON	LANE	MIDDLE SACKVILLE	23-Aug-22
MARRSVIEW	LANE	LOWER PROSPECT	19-Jul-04
MARSH	LANE	WEST CHEZZETCOOK	18-Jun-12
MARSHALL	ST	DARTMOUTH	6-Oct-08
MARSMAN	LANE	UPPER HAMMONDS PLAINS	15-Dec-20
MARTELLO	WAY	HALIFAX	29-Dec-08
MARTIN	LANE	SHEET HARBOUR	10-Jan-05
MARTINGALE	DR	HAMMONDS PLAINS	6-Aug-24
MARWOOD	DR	LUCASVILLE	3-Sep-24
MARYFIELD	LANE	HUBBARDS	21-Jun-04
MAST	LANE	PORTERS LAKE	2-Oct-18
MATCHPLAY	CRT	MIDDLE SACKVILLE	4-Feb-13
MAUD	LANE	ENFIELD	2-Sep-13
MAURICE	LANE	NORTH PRESTON	20-Feb-06
MAWIOMI	PL	DARTMOUTH	1-Jan-07
MAYA	CRT	MIDDLE SACKVILLE	12-Dec-17
MAYAPPLE	CRES	UPPER SACKVILLE	5-Apr-16
MCALPINE	LANE	WHITES LAKE	19-Jul-04
MCCABE LAKE	DR	MIDDLE SACKVILLE	23-Feb-16
MCCARTHY	WAY	SPRY BAY	20-Jun-05
MCCLURE	CL	DARTMOUTH	15-Jan-07
MEETING HOUSE	HILL	MEAGHERS GRANT	20-Jun-05
MELANSON	LANE	BROOKSIDE	6-Jun-05
MELDRUM	LANE	PORTERS LAKE	15-Aug-05
MELLOR	AVE	DARTMOUTH	23-Apr-07
MELLOWGLEN	CRT	BEDFORD	8-Dec-14
MEMORIAL	LANE	WAVERLEY	21-Oct-03

MEMORY	RD	MUSQUODOBOIT HARBOUR	18-Jul-05
MERIDIAN	CRT	DARTMOUTH	25-Jul-05
MERION	CRT	HAMMONDS PLAINS	1/8/2017
MERLE HARRIE	ROAD	TERENCE BAY	19-Jul-04
MERLIN	COURT	HALIFAX	28-Jun-22
MERLOT	CRT	TIMBERLEA	8-Aug-11
MICA	CRES	HALIFAX	7-Jan-13
MIDNIGHT	RUN	MIDDLE SACKVILLE	12-Dec-17
MIDSHIPS	CRT	HALIFAX	15-Sep-08
MIDYAT	CRT	EASTERN PASSAGE	8-Apr-11
MIKAYLA'S	WAY	MOSER RIVER	23-Aug-22
MILA	ST	MIDDLE SACKVILLE	17-Oct-11
MILLERS COVE	RD	WELLINGTON	27-Jun-05
MILTS	RD	HARRIGAN COVE	20-Jun-05
MINESWOOD	LANE	EAST CHEZZETCOOK	26-May-20
MISTYWATER	LANE	LAKE CHARLOTTE	18-Jul-05
MITCH	LANE	FALL RIVER	26-May-20
MOCKINGBIRD	LANE	TIMBERLEA	19-Jul-04
MOLA	CRES	UPPER HAMMONDS PLAINS	6-Aug-24
MOONLIT	RIDGE	EASTERN PASSAGE	28-Jun-22
MOONSAIL	LANE	FERGUSONS COVE	10-Dec-24
MOONSHADOW	LANE	MURCHYVILLE	9-Dec-13
MOONSTONE	LANE	HALIFAX	4-Feb-13
MOORING	PLACE	HEAD OF ST MARGARETS	17-Nov-20
MORADO	LANE	DARTMOUTH	3-Sep-24
MORAINÉ	DR	ENFIELD	18-Feb-08
MORGAN	DR	LAWRENCETOWN	21-Mar-05
MORGANS	LNDG	EAST CHEZZETCOOK	18-Jul-05
MORLANSON	LANE	WEST DOVER	21-Oct-02
MORNINGFIELD	LANE	DARTMOUTH	19-Oct-09
MORSE	LANE	BOUTILIER'S POINT	21-Oct-02
MOSS	CL	LAWRENCETOWN	15-Aug-05
MOSSBERRY	CLOSE	HUBLEY	17-Nov-20
MOSSHAVEN	LANE	WHITES LAKE	20-Aug-12
MUIN	DR	COLE HARBOUR	25-Feb-13
MURDOCK	LANE	MUSQUODOBOIT HARBOUR	18-Jul-05
MURPHYS	RD	ELDERBANK	26-Sep-05



MUSKRAT	LANE	PORTUGUESE COVE	6-Jul-09
MUSTANG	RUN	HAMMONS PLAINS	17-Jan-05
MYRTLE	LANE	TERENCE BAY	21-Aug-06
MYSTIC	RIDGE	BROOKSIDE	19-Jul-04
NABOB	CRT	DARTMOUTH	18-Jun-07
NADIA	DR	DARTMOUTH	19-Nov-07
NANCY	LANE	LAWRENCETOWN	21-Aug-06
NANCY OSBORNE	LANE	EASTERN PASSAGE	18-Jun-07
NATURA	DR	HAMMONDS PLAINS	24-01-17
NAUTICAL	WAY	TANTALLON	21-Oct-02
NEARSHORE	LANE	PLEASANT VALLEY	9-Nov-09
NEARWATER	LANE	BLACK POINT	21-Jun-04
NEILS	LANE	TANTALLON	24-Jul-06
NESS	LANE	HALIFAX	12-Feb-07
<b>NESTWELL</b>	<b>LANE</b>	<b>HAMMONDS PLAINS</b>	<b>10-Dec-24</b>
NEUER	LANE	HEAD OF JEDDORE	24-01-17
NEVAN	RD	PORTERS LAKE	16-Apr-07
NEWBURY	RD	HAMMONDS PLAINS	11-Dec-06
NEWFIE	LANE	MIDDLE SACKVILLE	17-Oct-11
NEWRIDGE	DR	SACKVILLE	7-Jan-08
NICKEL	RD	BEDFORD	2-May-11
NIGHTSHADE	LANE	MIDDLE SACKVILLE	10-Mar-20
NIJINSKY	LANE	HAMMONS PLAINS	17-Jan-05
NITA	LANE	HALIFAX	22-Oct-07
NOAH	AVE	DARTMOUTH	6-Aug-24
NOBLEHILL	LANE	DARTMOUTH	18-Jul-31
NOLAS	LANE	EASTERN PASSAGE	18-Jun-07
NORAWARREN	DR	HERRING COVE	26-Aug-13
NORBEC	LANE	NORTH PRESTON	20-Feb-06
NORI	LANE	HEAD OF CHEZZETCOOK	6-Aug-24
NORMA EDDY	LANE	HALIFAX	17-Sep-19
NORMS	LANE	WHITES LAKE	19-Jul-04
NORRIS	DR	HALIFAX	6-Aug-24
NORTH	LANE	KINSAC	18-Jun-07
NORVISTA	LANE	GLEN HAVEN	21-Oct-02
OAKHILL	RIDGE	LEWIS LAKE	19-Jul-04
OCEANGATE	CL	POPES HARBOUR	2-Dec-13
OCEANSTONE	DR	UPPER TANTALLON	3-Oct-05
OCEANTIDE	LANE	WEST PENNANT	6-Aug-24

OCEANVISTA	LANE	BLACK POINT	21-Jun-04
ODYSSEY	LANE	UPPER HAMMONDS PLAINS	6-Aug-24
OHEARN	LANE	EAST PRESTON	19-Sep-05
OLD POST	RD	HEAD OF ST MARGARETS BAY	21-Oct-02
OLD PRESTON	RD	EAST PRESTON	8-Mar-16
OLD ROCK	RD	QUEENSLAND	21-Jun-04
OLD SCOTT	ROAD	WAVERLEY	21-Oct-03
OLD SEABRIGHT	RD	SEABRIGHT	21-Oct-02
OLLIES	LOOP	HACKETTS COVE	21-Oct-02
ONYX	CRES	HALIFAX	22-Nov-16
OPAL	CRT	COLE HARBOUR	15-Jan-07
OPALRIDGE	LANE	DARTMOUTH	6-Aug-24
OPTIMISM	WALK	LOWER SACKVILLE	3-Sep-24
ORCHID	CRT	MIDDLE SACKVILLE	6-Aug-24
ORDNANCE	RD	DARTMOUTH	12-Jan-09
ORIOLE	LANE	BROOKSIDE	6-Jun-05
OSPREY	HILL	TANTALLON	21-Oct-02
OTIS	DR	BOUTILIERS POINT	21-Oct-02
OTTER ISLAND	WA	BAYSIDE	21-Oct-02
OWEN	DR	BEAVER BANK	25-Sep-06
OWL	DR	EAST PETPESWICK	9-May-05
OWLS HEAD WHARF	LANE	OWLS HEAD	5-Nov-07
OXNER	CL	HAMMONS PLAINS	17-Jan-05
PAIGE	PLZ	LOWER SACKVILLE	17-Oct-11
PAISLEY	CRES	UPPER HAMMONDS PLAINS	6-Aug-24
PALADIN	LANE	BEDFORD	18-Jun-07
PALFREY	GATE	HAMMONDS PLAINS	15-Dec-20
PAMELA	DR	HARRIETSFIELD	4-May-09
PANORAMA	DR	SALMON RIVER BRIDGE	18-Jul-05
PARADISE	LOOP	GLEN MARGARET	21-Oct-02
PARAGON	WAY	UPPER HAMMONDS PLAINS	26-Feb-19
PARBURY	LANE	SACKVILLE	21-Jun-10
PARIS	LANE	WESTPHAL	6-Aug-24
PARROTHEAD	LANE	MURCHYVILLE	24-01-17
PASS	WAY	MYERS POINT	18-Jul-05
PASTURE	RD	WEST CHEZZETCOOK	18-Jul-05

PEACEFUL	PL	PORTERS LAKE	24-01-17
PEACHTREE	HILL	DARTMOUTH	3-Nov-08
PEAKVIEW	WAY	HALIFAX	25-Oct-10
PEARL	LANE	TANTALLON	18-Sep-06
PEARLGARDEN	CL	DARTMOUTH	6-Aug-24
PEBBLE	WAY	MIDDLE SACKVILLE	21-Jun-16
PEBBLECREEK	CRES	DARTMOUTH	1-Dec-08
PEEPERS	WAY	FALL RIVER	12-Dec-17
PEGGYS	LANE	HUBBARDS	21-Jun-04
PELHAM	LANE	HERRING COVE	19-Jul-04
PENWOOD	LANE	UPPER HAMMONDS PLAINS	29-Jun-21
PERFECT	DR	HAMMONDS PLAINS	18-Jun-07
PERRENNIAL	LANE	UPPER TANTALLON	21-Oct-02
PERSIAN	CRT	MIDDLE SACKVILLE	6-Aug-24
PEWTER	LANE	BEDFORD	2-May-11
PHEASANT	LANE	TANTALLON	21-Oct-02
PHEASANT	LANE	WAVERLEY	21-Oct-03
PICKARD	LANE	HALIFAX	16-Jun-14
PICKEREL	LANE	LAKE EGMONT	6-Aug-24
PIG ISLAND	WA	PROSPECT BAY	30-Nov-09
PIKE	LANE	MYERS POINT	31-Jul-06
PINHIGH	CRT	MIDDLE SACKVILLE	24-Dec-12
PINTAIL	LANE	TIMBERLEA	30-Apr-12
PINTO	PL	HAMMONS PLAINS	17-Jan-05
PIVOT	LANE	HATCHET LAKE	27-Feb-06
PLATINUM	LANE	POPES HARBOUR	20-Dec-10
PLAZAVIEW	DR	PORTERS LAKE	6-Aug-24
PLEASURE ISLAND	WA	WAVERLEY	21-Oct-03
PLUGMARK	CRT	SACKVILLE	21-Jun-10
POLARIS	LANE	PORTERS LAKE	26-Apr-10
PONDS	LANE	TANTALLON	21-Oct-02
PONDVIEW	LANE	MIDDLE MUSQUODOBOIT	20-Jun-05
POONAM	CRT	DARTMOUTH	4-Nov-13
PORK	AVE	DUNCANS COVE	27-Nov-06
PORTERS LAKE	WATER ACCESS	PORTERS LAKE	30-Jul-19
PORTERS LAKE	WATER ACCESS	WEST CHEZZETCOOK	30-Jul-19
PORTIA WHITE	CRT	HALIFAX	21-May-07

PORTSIDE	LANE	DARTMOUTH	27-Apr-15
POWERS ISLAND	WA	SAMBO	1/8/2017
PRESTIGE	CRT	HARRIETSFIELD	14-Sep-09
PRETTYBIRD	LANE	OAKFIELD	10-Dec-24
PROMISE	GRV	DARTMOUTH	21-Apr-08
PROPELLER	LANE	PORTERS LAKE	15-Aug-05
PROSPECTORS	LOOP	MONTAGUE GOLD MINES	21-Oct-03
PROVENCE	WAY	TIMBERLEA	6-Aug-24
PROVIDER	RD	SHEARWATER	12-Jan-09
PROVO WALLIS	ST	HALIFAX	8-Dec-08
PUFFIN	DR	PORTERS LAKE	15-Aug-05
PUNCHEON	WAY	BEDFORD	28-Jun-22
PURELAND	LANE	WEST PORTERS LAKE	6-Aug-24
PUSSER	LANE	HALIFAX	15-Sep-08
QUAIL	RIDGE	BEAVER BANK	24-01-17
QUARRYSTONE	DR	BEDFORD	15-Oct-07
QUARTERMASTER	RD	HALIFAX	8-Sep-08
QUARTZ	DR	HALIFAX	2-Apr-12
QUEENSLAND	LANE	QUEENSLAND	21-Jun-04
QUIESCENT	LANE	PORTERS LAKE	15-Aug-05
QUINELLA	CRT	LOWER SACKVILLE	17-Oct-11
QUINLAN	DR	HEAD OF JEDDORE	21-May-12
QUODDY RIVER	RD	WEST QUODDY	6-Aug-24
RADMER	DR	WEST CHEZZETCOOK	21-Jan-13
RAINTREE	LANE	UPPER TANTALLON	21-May-07
RAITHPARK	LANE	HALIFAX	12-Feb-07
RAMBLING	LANE	PORTERS LAKE	20-Oct-08
RAMONA	COURT	DARTMOUTH	26-May-20
RAMSBROOK	CRT	HALIFAX	4-Jun-07
RANCHWOOD	LANE	UPPER TANTALLON	7-May-07
RANDHAWA	CRT	HALIFAX	25-Oct-10
RANJBAR	LANE	UPPER HAMMONDS PLAINS	6-Aug-24
RANYA	LANE	DARTMOUTH	28-Sep-09
RAPTOR	WAY	SHEARWATER	12-Jan-09
RAVENCROFT	CRT	MARINETTE	20-Oct-08
RAVENS CRAIG	DR	HALIFAX	12-Feb-07
RAZOR	LANE	LOWER SACKVILLE	17-Oct-11
READY	RD	HERRING COVE	12-Jan-09

RECONCILIATION	WAY	HALIFAX	3-Sep-24
RED BRIDGE POND	RD	DARTMOUTH	3-Sep-24
REDMONDS ISLAND	WA	PROSPECT	3-Mar-08
REFLECTION	LANE	OSTREA LAKE	19-Dec-11
REGAN	RD	QUEENSLAND	21-Jun-04
REGATTA	ROAD	TERRACE BAY	12-Dec-17
REGINALD	CRT	HERRING COVE	2-Dec-13
REGKAY	CRT	MIDDLE SACKVILLE	17-Oct-11
REINING	WAY	HAMMONS PLAINS	17-Jan-05
RENT POINT	RD	BEDFORD	2-May-11
RESIDENCE	WALK	HALIFAX	1/8/2017
RESOURCE	ROAD	GOFFS	18-Jul-31
RIAMAY	LANE	PORTERS LAKE	21-Jun-16
RIDDING	RD	EASTERN PASSAGE	21-Apr-08
RIFLE RANGE	LANE	BEDFORD	15-Sep-08
RINGLING	CRT	FALL RIVER	17-Dec-07
ROBERT ANNIE	LANE	NORTH PRESTON	20-Feb-06
ROCHDALE	PL	BEDFORD	12-Dec-05
ROCK ISLAND	RUN	PORTERS LAKE	15-Aug-05
ROCKFIELD	DR	UPPER TANTALLON	21-May-07
ROCKROSE	LANE	FALL RIVER	10-Dec-24
ROCKWELL	DR	CARROLLS CORNER	20-Jun-05
RODEO	DRIVE	HAMMONDS PLAINS	15-Dec-20
ROMAZ	CRT	SACKVILLE	22-May-06
RONS	RD	HERRING COVE	6-Jul-15
ROOKSVIEW	LANE	BEDFORD	28-Jun-22
ROSBOROUGH	LOOP	HALIFAX	2-Oct-18
ROSE	LANE	QUEENSLAND	21-Jun-04
ROSE FORTUNE	GATE	BEDFORD	12-Dec-17
ROSEHIP	LANE	LAKE ECHO	15-Aug-05
ROWBOAT	ROW	HUBBARDS	30-Jun-08
ROWLEDGE	LANE	BEDFORD	26-Nov-12
ROXBOROUGH	RD	DARTMOUTH	14-Feb-14
ROYAL ARTILLERY	CRT	HALIFAX	15-Sep-08
ROYALE	BLVD	DARTMOUTH	18-Jul-11
ROYALFERN	WAY	BEDFORD	8-Aug-11
RUBYS	LANE	HUBLEY	7-May-12
RUMI	LANE	WHITES LAKE	7-Dec-21
RUMRUNNERS	LANE	TANTALLON	21-Oct-02

RUN LAKE	LANE	HARRIETSFIELD	3-Sep-24
RUNWAY	CRT	DEVON	17-Jun-13
RUSTICVIEW	LANE	UPPER HAMMONDS PLAINS	30-Jan-18
RUSTY	LANE	SPRY BAY	20-Jun-05
RUTH GOLDBLOOM	DRIVE	HALIFAX	21-Jun-16
RUTHERFORD	ST	HALIFAX	15-Sep-08
RYANS ISLAND	WA	LOWER PROSPECT	24-01-17
RYDER	LANE	MIDDLE SACKVILLE	28-Jun-22
RYE COVE	LANE	TANTALLON	21-Oct-02
SADDLEBACK	RD	HAMMONDS PLAINS	12-Nov-07
SAFFRON	LANE	UPPER HAMMONDS PLAINS	23-Aug-22
SAGEWOOD	LANE	HALIFAX	26-Nov-07
SAILBOAT	LANE	HALIFAX	20-Apr-09
SAILMAKER	LANE	HALIFAX	2-Oct-18
SAILMASTER	LANE	DARTMOUTH	30-Jul-19
SAILORS	TRL	EASTERN PASSAGE	2-Aug-05
SAILVIEW	LANE	HACKETTS COVE	11-Sep-18
SALTBUSH	LANE	UPPER HAMMONDS PLAINS	23-Aug-22
SALTSPRAY	LANE	HALIBUT BAY	9-Apr-07
SALTSTONE	LANE	INDIAN HARBOUR	9-Jul-07
SALTWATERS	LANE	HERRING COVE	16-Jun-08
SALTY	LANE	INGRAMPORT	6-Aug-24
SALTYARD	WAY	HALIFAX	6-Aug-24
SAMAA	COURT	BEDFORD	30-Jan-18
SAMPLING	RD	SACKVILLE	3-Apr-06
SAMPSON	LANE	TERENCE BAY	19-Jul-04
SANDDOLLAR	LANE	UPPER HAMMONDS PLAINS	3-Sep-24
SANDSHELL	LANE	SAMBRO	10-Sep-07
SANUR	LANE	PORTERS LAKE	16-Apr-07
SAPLING	WAY	OAKFIELD	29-Jun-21
SASA	LANE	HAMMONDS PLAINS	6-Aug-24
SAUNDERS	LANE	HALIFAX	14-Mar-05
SAVOY	AVE	LUCASVILLE	23-Feb-16
SAWGRASS	DR	OAKFIELD	27-Nov-06
SAXBURY	LANE	SACKVILLE	7-Jan-08
SCADDING	ROAD	MOOSE RIVER GOLD MINES	18-Jul-31

SCAUP	LNDG	HUBLEY	22-Nov-16
SCHOLARS	RD	UPPER TANTALLON	3-Jul-06
SCHUSTER	LANE	HEAD OF JEDDORE	18-Feb-08
SCOTIAN	RD	HALIFAX	8-Dec-08
SEAGLASS	LANE	UPPER HAMMONDS PLAINS	3-Sep-24
SEAGULL	LANE	PEGGYS COVE	10-Dec-24
SEAHAWK	CL	COW BAY	18-Jun-07
SEAPPOINT	RD	DARTMOUTH	29-Oct-12
SECLUDED	PL	MURCHYVILLE	9-Dec-13
SEDGEWICK	PL	BEDFORD	9-Aug-10
SEDONA	CRT	OAKFIELD	6-Jul-09
SEQUOIA	LANE	HALIFAX	23-Oct-06
SERENADE	LANE	EAST CHEZZETCOOK	18-Jul-05
SERENDIPITY	LANE	MUSQUODOBOIT HARBOUR	16-Jan-12
SERENE	LANE	CLAM HARBOUR	18-Jul-05
SERENITY	LANE	PORTERS LAKE	18-Feb-08
SEROTINA	LANE	BEDFORD	30-Jan-18
SERVICE ROAD HFX 101-01		SACKVILLE	20-Dec-10
SERVICE ROAD HFX 103-01		HUBBARDS	23-Aug-22
SERVICE ROAD HFX 103-02		HUBBARDS	23-Aug-22
SERVICE ROAD HFX 118-01		FALL RIVER	20-Dec-10
SERVICE ROAD HFX 118-01		WAVERLEY	20-Dec-10
SETAG	LANE	FRENCH VILLAGE	21-Oct-02
SETTLERS	LANE	SACKVILLE	15-Jan-07
SEXTANT	LANE	HALIFAX	15-Sep-08
SHADEBUSH	WALK	UPPER SACKVILLE	5-Apr-16
SHADEWELL	LANE	LAKE ECHO	12-May-08
SHADY REST	LANE	CARROLLS CORNER	20-Jun-05
SHAHDAROBA	WAY	LOWER SHIP HARBOUR	15-Oct-12
SHALE	LANE	BEDFORD	2-May-11
SHALLOW COVE	RD	EAST LAWRENCETOWN	15-Aug-05
SHAMOUS	ST	BEAVER BANK	12-Dec-17
SHATFORD MILL	RD	HUBBARDS	9-Nov-12

SHAUGHNESSY	PL	BEDFORD	3-Oct-05
SHAW BIG LAKE	RD	MURCHYVILLE	6-Sep-07
SHAW LITTLE LAKE	RD	MURCHYVILLE	23-Feb-16
SHEA	LANE	HEAD OF ST MARGARETS BAY	21-Oct-02
SHEEBA	DR	HAMMONDS PLAINS	31-Oct-05
SHELTERED	LANE	UPPER TANTALLON	7-May-07
SHINING	WALK	LOWER SACKVILLE	3-Sep-24
SHIPPING	LANE	HALIBUT BAY	6-Aug-07
SHIPS	LANE	FERGUSONS COVE	19-Jul-04
SHIRE	LANE	UPPER SACKVILLE	16-Jun-14
SHIREWOOD	LANE	OAKFIELD	23-Aug-22
SHIRLEY	LANE	WAVERLEY	21-Oct-03
SHIRLEY ELLIOT	COURT	BEDFORD	17-Sep-19
SHOAL BAY	DR	PLEASANT HARBOUR	20-Jun-05
SHOAL COVE	RD	SEABRIGHT	21-Oct-02
SHOEMAKER	DR	WAVERLEY	21-Oct-03
SHORE	LOOP	PLEASANT HARBOUR	20-Jun-05
SHUBIE	DR	DARTMOUTH	4-Sep-06
SHYRA	DR	HUBLEY	19-Jul-04
SIDE	RD	HALIFAX	15-Sep-08
SIENNA	CRT	TIMBERLEA	8-Aug-11
SILAS	LANE	CONROD SETTLEMENT	13-Nov-06
SILKY	LANE	HERRING COVE	10-Dec-24
SILVER BIRCH	DR	HUBLEY	2-Jun-08
SILVERLACE	LANE	SACKVILLE	6-Sep-07
SIMONA	DR	DARTMOUTH	10-Dec-24
SINGER	DR	LUCASVILLE	8-Mar-16
SINIUK	LANE	HALIFAX	6-Aug-24
SITEMAN	LANE	LOWER SHIP HARBOUR	19-Jul-04
SLEEPY	HLLW	TIMBERLEA	19-Jul-04
SLEEPY COVE	RD	WELLINGTON	21-Oct-03
SLICERS	LANE	SACKVILLE	14-May-07
SLIPWAY	LANE	HALIFAX	2-Oct-18
SMOKE	RD	HERRING COVE	12-Jan-09
SNAIR	LANE	QUEENSLAND	21-Jun-04
SNOWS ISLAND	RD	HARRIGAN COVE	20-Jun-05
SNOWSHOE	LANE	FLETCHERS LAKE	3-Sep-24
SOAPSTONE	LANE	HALIFAX	4-Feb-13



SOARING	WAY	HAMMONDS PLAINS	18-Jul-31
SOCIABLE	WAY	MURCHYVILLE	9-Dec-13
SOFTWOOD	LANE	UPPER TANTALLON	7-May-07
SOLACE	LANE	PORTERS LAKE	6-Aug-24
SOLARIS	RIDGE	PORTERS LAKE	17-Nov-20
SOLITUDE	LANE	LOWER SHIP HARBOUR	12-Jan-09
SOPHIA	ST	HALIFAX	26-May-08
SOUTH UNIACKE	RD	SOUTH UNIACKE	8-Nov-10
SOUTHBROOK	CRES	EASTERN PASSAGE	9-Jul-07
SOUWESTER	LANE	SAMBRO	19-Jul-04
SPIKERUSH	LANE	MIDDLE SACKVILLE	12-Dec-17
SPLINTER	COURT	BEAVER BANK	30-Jul-19
SPRINGBROOK	LANE	PORTERS LAKE	15-Aug-05
SPROTT	LANE	SHEET HARBOUR	20-Jun-05
SPYGLASS	RUN	HAMMONDS PLAINS	5-Dec-11
SQUADRON	CRES	SHEARWATER	12-Jan-09
ST MARGARETS	CRES	TANTALLON	21-Oct-02
ST PAULS	LANE	FRENCH VILLAGE	21-Oct-02
ST PAULS	LANE	SEABRIGHT	21-Oct-02
STABLES	RUN	WINDSOR JUNCTION	2-Oct-18
STADACONA	RD	HALIFAX	15-Sep-08
STAGE COACH	LANE	DUTCH SETTLEMENT	4-Oct-10
STANFIELD	AVE	DARTMOUTH	20-Mar-06
STARFLOWER	WAY	BROOKSIDE	20-Oct-08
STARGAZER	DR	PORTERS LAKE	8-Sep-14
STARVIEW	LANE	PORTERS LAKE	26-Apr-10
STAT HILL	RD	MUSQUODOBOIT HARBOUR	2-Mar-09
STEEL	LANE	HERRING COVE	19-Jul-04
STEEPLEVIEW	LANE	WEST CHEZZETCOOK	23-Feb-16
STEFANIE	LANE	SACKVILLE	4-Sep-06
STELLA	DR	PORTERS LAKE	15-Aug-05
STEWARTS	CRT	DARTMOUTH	26-Aug-13
STILLWOODS	LANE	STILLWATER LANE	12-Dec-17
STIRLING	DR	UPPER TANTALLON	7-May-07
STOCKTON	RG	BEDFORD	29-Dec-08
STONE HEDGES	LANE	WAVERLEY	21-Oct-03
STONEWAY	LANE	TIMBERLEA	8-Aug-11
STRIKE	LANE	SMITHS SETTLEMENT	18-Jul-05

SUGARWOOD	CRT	PORTERS LAKE	26-Oct-09
SULLYS	LANE	PROSPECT BAY	10-Dec-24
SULPHUR	RD	BEDFORD	2-May-11
SUMMER	LANE	BOUTILIERS POINT	21-Oct-02
SUMMERWOOD	LANE	LUCASVILLE	5-Sep-11
SUNNYSIDE	LANE	MUSQUODOBOIT HARBOUR	6-Aug-24
SUNSET	PATH	WAVERLEY	21-Oct-03
SUPREME	CRT	HALIFAX	8-Jun-15
SURFSIDE	LANE	EAST PETPESWICK	15-Oct-07
SWALLOW	LANE	TANTALLON	21-Oct-02
SWAYSLAND	LANE	GLEN HAVEN	21-Oct-02
SWEETBRIAR	GATE	EASTERN PASSAGE	16-Jan-06
SWEETFERN	LANE	MIDDLE SACKVILLE	6-Aug-24
SWEETWATER	LANE	UPPER TANTALLON	21-Oct-02
SWINDON	DR	SACKVILLE	10-Jun-11
SWIVEL	CRT	HERRING COVE	5-Apr-16
TAHOE	CRT	HAMMONDS PLAINS	26-Nov-12
TAKOUHIE	CRT	EASTERN PASSAGE	29-Oct-07
TALL TREES	LANE	HALIFAX	21-May-07
TALUS	AVENUE	BEDFORD	10-Mar-20
TAMARACK	LANE	SHEET HARBOUR	29-Aug-05
TAMRIDGE	LANE	FERGUSONS COVE	2-May-11
TANG	WAY	HATCHET LAKE	7-Dec-21
TARMAC	RD	SHEARWATER	12-Jan-09
TARRAGON	LANE	HALIFAX	13-May-13
TATNELL	CRT	SACKVILLE	22-Nov-10
TATTIO	LANE	SHEET HARBOUR	20-Jun-05
TAYLORWOOD	LANE	EASTERN PASSAGE	29-Oct-07
TEABERRY	LANE	PORTERS LAKE	15-Aug-05
TEAKWOOD	DR	HEAD OF ST MARGARETS BAY	22-Jan-07
TELFORD	LANE	STILLWATER LAKE	10-Jan-05
TEMPLE	TERR	SACKVILLE	8-Aug-05
TENSHIRE	CRT	SACKVILLE	7-Jan-08
TERN	LANE	SEABRIGHT	21-Oct-02
TERNAN	GATE	BEDFORD	5-Sep-11
TERRAIN	WAY	BEDFORD	3-Sep-24
TERRASTONE	RG	DARTMOUTH	6-Aug-24
TESSA	LANE	MIDDLE SACKVILLE	17-Oct-11

THEO	LANE	FALL RIVER	18-Jul-17
THERSA MCNEIL	GROVE	HALIFAX	21-Jun-16
THICKET	DR	BROOKSIDE	20-Oct-08
THORNBURY	LANE	MIDDLE SACKVILLE	18-Jun-12
THORNDALE	TERR	BEDFORD	13-Nov-06
THORNGROVE	LANE	TIMBERLEA	8-Aug-11
THREE ADMIRALS	DR	BEDFORD	18-Jun-12
THUMB CAP	LANE	WEST PENNANT	11-Feb-13
THYME	LANE	UPPER TANTALLON	21-May-07
TIDEWINDS	LANE	EASTERN PASSAGE	9-Jun-14
TIMBER	LANE	MIDDLE SACKVILLE	21-Jun-16
TIMBERMILL	LANE	INGRAMPORT	6-Aug-24
TIMBERTRAIL	LANE	LUCASVILLE	10-Mar-20
TIN	CRES	BEDFORD	2-May-11
TINDER	LANE	BEAVER BANK	19-Jan-09
TITANIUM	CRES	HALIFAX	22-Nov-16
TONY	LANE	PORT DUFFERIN	7-Aug-06
TOPAZ	LANE	HALIFAX	4-Feb-13
TORI	LANE	FALL RIVER	18-Jul-17
TORPEDO	LANE	HALIFAX	4-Feb-13
TOTTENHAM	ST	HALIFAX	6-Aug-24
TOUCHSTONE	CRT	LOWER SACKVILLE	17-Oct-11
TRACKER	RD	SHEARWATER	12-Jan-09
TRADEWIND	CRT	HAMMONDS PLAINS	19-Dec-05
TRAILSIDE	ROAD	QUEENSLAND	21-Jun-04
TRAMILY	LANE	BEDFORD	28-Jun-22
TRANQUILITY	WAY	THIRD LAKE	21-May-12
TRANSPORT	CRES	HALIFAX	8-Sep-08
TRAVERTINE	CRT	HALIFAX	22-Nov-16
TREETOP	DR	BOUTILIERS POINT	21-Oct-02
TREKKER	DRIVE	BEDFORD	28-Jun-22
TRELLIS	LANE	HUBLEY	19-Jul-04
TRIDER	CRES	DARTMOUTH	4-Apr-05
TRIMBLE	CRT	HALIFAX	20-Aug-07
TRIXIE	LANE	HUBLEY	7-Dec-21
TROUT	RUN	HALIFAX	9-Dec-13
TROUTWATER	TERR	PORTUGUESE COVE	6-Jul-09
TUCKER	RUN	SMITHS SETTLEMENT	29-Jun-21
TUGGER	LANE	POPES HARBOUR	19-Nov-07

TUNWOOD	RD	HUBBARDS	28-May-12
TURQUOISE	LANE	HALIFAX	4-Feb-13
TURTLE COVE	RD	WELLINGTON	21-Oct-03
TURTLEHEAD	LANE	MIDDLE SACKVILLE	12-Dec-17
TUSCANY	RUN	TIMBERLEA	7-Dec-21
TWILIGHT	LANE	WELLINGTON	21-Oct-03
TWINFLOWER	LANE	MIDDLE SACKVILLE	23-Aug-22
UNITED	AVE	DARTMOUTH	15-Jan-19
UPANOVER	LANE	HEAD OF CHEZZETCOOK	18-Apr-11
UPHILL	CRT	PORTERS LAKE	25-Nov-13
UPRANGE	CRT	HALIFAX	4-Feb-13
UTOPIA	LANE	BEDFORD	17-Jan-11
VANIER	WAY	BEDFORD	3-Oct-05
VEINOTTE	LANE	PORTERS LAKE	15-Aug-05
VENTURE	RUN	DARTMOUTH	16-May-11
VERBEANA	CRT	PORTERS LAKE	8-Sep-14
VERDI	DR	BEDFORD	12-Feb-07
VICKILYNN	LANE	WINDSOR JUNCTION	3-Jul-06
VIEWCREST	DRIVE	HALIFAX	15-Dec-20
VIEWPOINT	LANE	WILLIAMSWOOD	19-Jul-04
VINCE	WAY	COOKS BROOK	6-Aug-24
VINTAGE	LANE	UPPER TANTALLON	23-Jun-08
VIOLETTE	CRT	COW BAY	5-Jun-06
VIRIDIAN	DR	DARTMOUTH	21-Apr-08
VISCOUNT	RUN	HAMMONDS PLAINS	6-Feb-06
VISCOUNT	RUN	LUCASVILLE	5-Sep-11
VISTAVIEW	LANE	HATCHET LAKE	28-Jun-22
VITALIA	CRT	HALIFAX	17-Sep-12
WADES	LANE	SEABRIGHT	21-Oct-02
WAGONWHEEL	WAY	MURCHYVILLE	23-Aug-22
WAKEFIELD	CRT	SACKVILLE	10-Jun-11
WALCOT	RUN	HALIFAX	26-Nov-07
WALL	ST	HALIFAX	12-Dec-17
WALLBROOK	LANE	STILLWATER LAKE	17-Oct-05
WALSH	RD	TANGIER	20-Jun-05
WALTER PETERS	DRIVE	GOFFS	11-Sep-18
WANDERS	WAY	TIMBERLEA	3-Sep-24
WARBLER	LANE	PORTERS LAKE	14-Jan-13
WARNER	DR	HALIFAX	6-Aug-24

WARRIOR	AVE	SHEARWATER	22-Jan-07
WATCH DOG	RD	HALIFAX	15-Sep-08
WATERBURY	LANE	UPPER TANTALLON	7-May-07
WATERVISTA	LANE	HALIFAX	21-May-07
WAVES EDGE	LANE	EAST CHEZZETCOOK	18-Jul-05
WAXBERRY	LANE	UPPER SACKVILLE	17-Nov-20
WAXWING	LANE	MIDDLE SACKVILLE	12-Dec-17
WAYNESBORO	AVE	LUCASVILLE	3-Sep-24
WAYSIDE	DR	GLEN MARGARET	21-Oct-02
WAYWARD	LANE	PORTERS LAKE	14-Oct-14
WELCH	LANE	HALIFAX	21-May-07
WELL	RD	SACKVILLE	3-Apr-06
WELLS	ST	HALIFAX	21-May-07
WENDY	LANE	LUCASVILLE	18-Jul-17
WESLYNN	GATE	BEDFORD	6-Aug-24
WESSEX	HILL	BEAVER BANK	7-Mar-05
WEST MOUNTAIN	RD	DEAN	15-Jun-09
WESTERN	PKWY	BEDFORD	8-Mar-16
WETMORE	LANE	INDIAN HARBOUR	21-Oct-02
WEYBRIDGE	LANE	BEDFORD	27-Oct-14
WHEELHOUSE	RD	DARTMOUTH	28-Jul-14
WHILEY	LANE	UPPER HAMMONDS PLAINS	6-Aug-24
WHISKEY	LANE	OSTREA LAKE	6-Aug-24
WHISPERS	LANE	GLEN HAVEN	21-Oct-02
WHITBURY	CRT	UPPER TANTALLON	14-Aug-06
WHITECRESTS	LANE	HUBBARDS	21-Jun-04
WHITETAIL	RUN	HUBLEY	19-Jul-04
WHITTIER	LANE	BLACK POINT	21-Jun-04
WHOS	HILL	LOWER EAST CHEZZETCOOK	18-Jul-05
WHYNAUGHTS BEACH	LANE	QUEENSLAND	21-Jun-04
WHYNDER LAKE	RD	NORTH PRESTON	20-Feb-06
WICKSHIRE	LANE	GRAND LAKE	6-Aug-24
WIDEVIEW	LANE	BOUTILIER'S POINT	7-Dec-09
WIGEON	CRT	TIMBERLEA	10-Feb-12
WILDBERRY	LANE	HAMMONDS PLAINS	7-Dec-21
WILDER	LANE	FALL RIVER	15-Dec-20
WILDERNESS	DR	PORTUGUESE COVE	13-Apr-09
WILDROSE	LANE	LAWRENCETOWN	20-Nov-06

WILFRED JACKSON	WAY	WESTPHAL	17-Oct-05
WILFRED JOSEPH	DR	NORTH PRESTON	20-Feb-06
WILKINSON	AVE	DARTMOUTH	11-Feb-08
WILLIAM ALLAN	DR	HARRIGAN COVE	20-Jun-05
WILLIAM BORRETT	TERR	BEDFORD	27-Dec-10
WILLIS	LANE	NORTH PRESTON	20-Feb-06
WILMINGTON	CRT	EASTERN PASSAGE	29-Oct-07
WINDBREAK	RUN	UPPER TANTALLON	7-May-07
WINDFLOWER	CRT	DARTMOUTH	18-Jun-07
WINDSHIP	LANE	DUNCANS COVE	19-Jul-04
WINDSURF	LANE	LOWER EAST CHEZZETCOOK	18-Jul-05
WINEBERRY	WAY	UPPER SACKVILLE	5-Apr-16
WING	CRT	DEVON	9-Dec-13
WINTERGREEN	LANE	GRAND LAKE	6-Aug-24
WINTERHOUSE	LANE	KETCH HARBOUR	19-Jul-04
WISHINGCOVE	ROAD	MINEVILLE	30-Jul-19
WITHROW	CRT	HUBLEY	23-Jan-12
WOODCHUCK	LANE	GOFFS	3-Sep-24
WOODLARK	LANE	MIDDLE SACKVILLE	6-Aug-24
WOODRIDGE	LANE	WHITES LAKE	19-Jul-04
WORTHINGTON	PL	BEDFORD	10-Sep-07
WRIGHT LAKE	RUN	UPPER TANTALLON	3-Oct-05
WULFRUN	WAY	BEAVER BANK	16-May-11
WYNDHAM	DR	UPPER TANTALLON	7-May-07
YACHTCOVE	WAY	DARTMOUTH	30-Jul-19
YANCH	RD	BAYSIDE	21-Oct-02
YARI	LANE	HAMMONDS PLAINS	1-May-06
YEAHOLM	WAY	BROOKSIDE	6-Jun-05
YEARLING	CL	HAMMONDS PLAINS	11-Jul-11
YELLOWLEAF	LANE	PORTUGUESE COVE	28-Jun-22
YELLOWTAIL	RIDGE	WEST CHEZZETCOOK	26-Feb-19
YEW	ST	HAMMONDS PLAINS	31-Dec-12
YEZEN	CRT	HAMMONS PLAINS	31-Oct-05
YOULD	COURT	UPPER HAMMONDS PLAINS	26-Feb-19
ZAFFRE	DR	MIDDLE SACKVILLE	6-Aug-24
ZIGZAG	DR	MURCHYVILLE	9-Dec-13
ZINNIA	LANE	MIDDLE SACKVILLE	12-Dec-17

**Schedule D  
Renamed Streets**

<b>NEW STREET NAME</b>	<b>NEW COMMUNITY</b>	<b>FORMER STREET NAME</b>	<b>Date</b>
111 SLIP LANE	DARTMOUTH	(PORTION OF) GASTON RD	02-Feb-09
AFRICVILLE RD	HALIFAX	SERVICE RD	27-Jul-09
ALBEMARLE ST	HALIFAX	(PORTION OF) MARKET ST	15-Oct-07
ALBERNI LANE	DARTMOUTH	(PORTION OF) WOODLAWN CRT	18-Jun-07
ALF LANE	LAWRENCETOWN	PATTERSON DR	15-Aug-05
ALICE GRANT LANE	MEAGHERS GRANT	ALICE GRANT RD	20-Jun-05
ALLENDALE AVE	WESTPHAL	BROOKSIDE AVE (PORTION OF)	10-Dec-24
ALVENA CAIN AVE	LOWER SACKVILLE HALIFAX	DIVAS LANE	23-Aug-22
AMALAMEK WAY	HALIFAX	BARRINGTON ST (PORTION OF)	3-Sep-24
ANN CRT	FERGUSONS COVE	ANNE CRT	19-Jul-04
ARMCRESCENT EAST DR	HALIFAX	ARMCRESCENT EAST	21-May-07
ARMCRESCENT WEST AVE	HALIFAX	ARMCRESCENT WEST	21-May-07
ASHVALE LANE	HEAD OF ST MARGARETS BAY	WHITE HART LANE	21-Oct-02
ASTAAK RD	CLAM BAY	ASTAAK POINT RD	18-Jul-05
ATHORPE DR	DARTMOUTH	(PORTION OF) PENHORN DR	18-Jun-07
ATHORPE DRIVE	DARTMOUTH	(PORTION OF) WOODLAWN ROAD	10-Mar-20
AUGUSTA LANE	SHEET HARBOUR	P5044	20-Jun-05
AVALON LANE	SEABRIGHT	CAMELOT LANE	21-Oct-02
BACK LANE	TERENCE BAY	BACK RD	19-Jul-04
BAMBRICK RD	MIDDLE SACKVILLE	(PORTION OF) OLD SACKVILLE RD	17-Oct-11
BAPTIST LANE	INDIAN HARBOUR	CHURCH LANE	21-Oct-02
BARRENS ST	BEDFORD	SPRING ST EXT	15-Oct-07
BARRINGTON ST	HALIFAX	UPPER WATER ST (PORTION OF)	3-Sep-24
BAYBERRY DR	MIDDLE MUSQUODOBOIT	ARCHIBALD RD	20-Jun-05
BEACH RD	CLAM HARBOUR	CLAM HARBOUR BEACH RD	18-Jul-05

BEAVER BANK CONN	LOWER SACKVILLE	(PORTION OF) BEAVER BANK RD	27-Feb-12
BEAVER HARBOUR RD	BEAVER HARBOUR	BEAVER HARBOUR VILLAGE RD	20-Jun-05
BEECHVILLE PARK DR	BEECHVILLE	LAKESIDE PARK DR	23-Aug-22
BELL STREET	EAST PRESTON/LAKE ECHO	WALKER STREET	5-April-16
BEN JOHNSON LANE	TIMBERLEA	JOHNSON LANE	19-Jul-04
BIRCH COVE LANE	HALIFAX	(PORTION OF) KEARNEY LAKE RD	21-May-07
BIRCHPOND CRT	WHITES LAKE	BIRCH CRT	19-Jul-04
BIRCHWOOD RD	WILLIAMSWOOD	BIRCHWOOD DR	19-Jul-04

BISHOPS RD	TERENCE BAY	(PORTION OF) BACK BAY RD	15-Sep-08
BLACK ROCK LANE	PORTUGUESE COVE	BLACK ROCK RD	19-Jul-04
BLACK TRUMPET LANE	BEAVER BANK	FREDERICK ST	18-Jun-07
BLUE HERON RD	SEABRIGHT	REDMONDS HILL RD	21-Oct-02
BLUEGRASS RD	MUSHABOOM	BOUTILIERS ISLAND RD	20-Jun-05
BLUEROCK RD	LAKE ECHO	(SECTION OF) OLD LAKE ECHO RD	15-Aug-05
BOMONT DR	ELMSDALE	BO-MONT DR	21-Oct-13
BRADBURY LANE	HALIFAX	WILLIAMS LAKE ROAD (PORTION OF)	5-April-16
BRANDY CRT	HAMMONDS PLAINS	HEINZ DR	18-Jun-07
BREAKER LANE	MILL LAKE	P5238	20-Jun-05
BREEZE DR	DARTMOUTH	(PORTION OF) CALEDONIA RD	18-Jun-07
BREEZY LANE	LAKE ECHO	ECHO RIVER DR	15-Aug-05
BRENNANS BRANCH LANE	PROSPECT BAY	BRENNANS BRANCH RD	19-Jul-04
BRIDGES LANE	MOOSELAND	RIVER RD	20-Jun-05
BRIGHT ST	HALIFAX	(PORTION OF) BASINVIEW DR	21-May-07
BRITTANY MURPHY TERR	WILLIAMSWOOD	BRITTANY MURPHY DR	19-Jul-04
BROWNS PLACE RD	BROOKVALE	BROWNS BRANCH RD	20-Jun-05
BUDDY DAYE ST	HALIFAX	(PORTION OF) GERRISH ST	19-Jun-06
BULL POINT RD	SAMBRO	EAST BULL POINT RD	19-Jul-04
BUNDY LANE	CHERRY BROOK	JOHNSON RD	25-Jul-11
BURGEE RUN	HALIFAX	(PORTION OF) RESERVE RD	23-Jun-08



BURKE LOOP	PLEASANT VALLEY	BURKE LAKE DIV	20-Jun-05
BURKNER LAKE RD	CARIBOU MINES	LAKE MINES RD	20-Jun-05
BUTCHS LANE	TANTALLON	SLAUENWHITE CRES	21-Oct-02
BUTLER RD	LAKE EGMONT	LAKE EGMONT EAST RD	20-Jun-05
BUTLER RD	WYSES CORNER	LAKE EGMONT EAST RD	20-Jun-05
CAIN ST	NORTH PRESTON	BEALS ST	20-Feb-06
CAMERON LOOP	POPES HARBOUR	CAMERON DIV	20-Jun-05
CAMERON LOOP	SPRY HARBOUR	CAMERON DIV	20-Jun-05
CAPRI ISLAND CL	WEST PORTERS LAKE	CAPRI CRT	15-Aug-05
CARROLL LANE	HALIFAX	(PORTION OF ) TREMONT DR	21-May-07
CATHERAL LANE	HALIFAX	MARTELLO ST	08-Mar-16
CATHEDRAL LANE	HALIFAX	CATHERAL LANE	30-Jan-18
CECIL LANE	HALIFAX	BETHEL AVENUE (PORTION OF)	21-June-16
CEDARWOOD CRT	FALL RIVER	JACKSON CRT	21-Oct-03

CENTURY ST	MIDDLE SACKVILLE	ALAN ST EXT	17-Oct-11
CHARLES MILLS WAY	WILLIAMSWOOD	CHARLES MILLS DR	19-Jul-04
CHARLIE SHIERS LANE	HARRIGAN COVE	WILLIAM ALLAN DRIVE	26-Nov-19
CHARLOTTETOWN WAY	DARTMOUTH	(PORTION OF) LOUISBURG LANE	18-Jun-07
CHARLOTTETOWN WAY	DARTMOUTH	(PORTION OF) SPIKENARD ST	18-Jun-07
CHEBOGUE LANE	DARTMOUTH	(PORTION OF) WOODLAWN CRT	18-Jun-07
CHEVIOT HILL	PORTERS LAKE	CHEVIOT HILLS RD	08-Oct-12
CHRISTOPHER KING LANE	OAKFIELD	KINGS LANE	21-Oct-03
CHURCHLAKE DR	LAKE ECHO	ECHO POND DR	15-Aug-05
CIRCLE DR	LAKE ECHO	OLD HALIFAX RD	15-Aug-05
CLAIRMONT LANE	MUSQUODOBOIT HARBOUR	(FIRST SECTION OF) ANDERSON RD	18-Jul-05
CLARENCE ST	NORTH PRESTON	WILLIAM ST	20-Feb-06
CLAUDIA CRES	SACKVILLE	CAROLINE CRES	15-Nov-10
CLIFFVIEW LANE	HEAD OF JEDDORE	CLIFFVIEW LANE	18-Jul-05
CLYDE STREET	HALIFAX	BRENTON PLACE	17-Sep-19
COASTAL LANE	SAMBRO	BASIN BRIDGE RD	19-Jul-04
COBBLESTONE LANE	MUSQUODOBOIT HARBOUR	SCOTS POND RD	18-Jul-05

COLETON CRT	LOWER SACKVILLE	CEDAR CRT	17-Oct-11
CONNROSE AVE	HALIFAX	CONROSE AVE	11-Feb-13
CONTINENTAL LANE	EASTERN PASSAGE	HORNES LANE	20-Apr-15
COOKS BROOK RD	ELDERBANK	ELDERBANK COOKS BROOK RD	20-Jun-05
COOPERS RD	TANGIER	FISH PLANT RD	20-Jun-05
COPPERHEAD RD	FALL RIVER	GUYSBOROUGH LANE	21-Oct-03
CORA LANE	FLETCHERS LAKE	ANTHONY LANE	21-Oct-03
COXSWAINS LANE	HALIFAX	COXWAINS LANE	11-May-09
COZY CORNER LANE	MUSQUODOBOIT HARBOUR	P5224	18-Jul-05
CRABAPPLE LANE	HALIFAX	WHIMISCAL AVE	18-Feb-13
CRAIG ALLAN CRT	LAWRENCETOWN	CRAIG ALLEN CRT	13-Dec-10
CRANE LANE	EAST PRESTON	CRANE HILL ROAD	08-Mar-16
CRICKET LANE	HUBLEY	RED MAPLE LANE	19-Jul-04
CROSS RD	OSTREA LAKE	OSTREA LAKE WEST JEDDORE CROSS RD	18-Jul-05
CROSS RD	WEST JEDDORE	OSTREA LAKE WEST JEDDORE CROSS RD	18-Jul-05
CROWN DR	HALIFAX	(PORTION OF) CORONET AVE	17-May-10

CROWN DR	HALIFAX	(PORTION OF) KEATING RD	17-May-10
DAVID DR	LAWRENCETOWN	FORGE CRT	15-Aug-05
DECKMAN BACK RD	UPPER MUSQUODOBOIT	DECKMAN RD	12-Nov-12
DEERFIELD AVE	PORTUGUESE COVE	JESSE JAMES DR	15-Jun-09
DEERWOOD LANE	TIMBERLEA	PARTRIDGE LANE	19-Jul-04
DEMETREOUS LANE	DARTMOUTH	SCOTIA CRT	20-Oct-08
DEMONE ST	HALIFAX	(PORTION OF) SULLIVAN ST	21-May-07
DEVONSHIRE AVE	HALIFAX	(PORTION OF) ALBERT ST	21-May-07
DILLON CRES	HALIFAX	DILLON AVE	21-May-07
DILLON CRES	HALIFAX	(PORTION OF) DOUGLAS AVE	21-May-07
DILLON CRES	HALIFAX	(PORTION OF) NORMAN AVE	21-May-07
DIVAS LANE	HALIFAX	(PORTION OF) GERRISH ST	21-May-07
DOGWOOD ST	WESTPHAL	DOGWOOD AVE	24-Jan-11
DONOVON DR	LAKESIDE	GOVERNOR DR	19-Jul-04

DOUGLAS CRES	HALIFAX	(PORTION OF) DONALDSON AVE	21-May-07
DOUGLAS CRES	HALIFAX	DOUGLAS AVE	21-May-07
DOWNSVIEW DR	LOWER SACKVILLE	WALKER CONN	17-Oct-11
DOYLE PARK RD	HUBLEY	JUNIPER PARK RD	19-Jul-04
DRY LAKE RD	HIGGINSVILLE	FRASER BACK RD	20-Jun-05
DUART AVE	FALL RIVER	(PORTION OF) BEAVERBROOK DR	23-Apr-12
DUCK INN LANE	PORTERS LAKE	ZACWOOD CRT	15-Aug-05
DUFFUS ST	HALIFAX	(PORTION OF) LADY HAMMOND RD	21-May-07
DUNBRACK ST	HALIFAX	NORTH WEST ARM DRIVE	16-Apr-19
EAGLEVIEW TERR	HATCHET LAKE	FIDDLE CRT	19-Jul-04
EAST CHEZZETCOOK WHARF RD	EAST CHEZZETCOOK	GOVERNMENT WHARF RD	18-Jul-05
EAST RIVER RD	SHEET HARBOUR	EAST SIDE EAST RIVER RD	20-Jun-05
EAST RIVER RD	WATT SECTION	EAST SIDE EAST RIVER RD	20-Jun-05
EASTCOAST CRT	HALIFAX	(UPPER SECTION OF) DICKSON AVE	17-Mar-08
EDNA LANE	HALIFAX	BETHEL AVENUE (PORTION OF)	21-June-16
ENID AVE	HALIFAX	SYLVIA AVE (PORTION OF)	11-Sept-18
ERTIS LANE	INDIAN HARBOUR	OLD PEGGYS COVE RD	21-Oct-02
EXETER CRT	PORTERS LAKE	O CONNELL CRT	15-Aug-05
FALLS RUN	FALL RIVER	(PORTION OF) SERVICE ROAD	11-Oct-11

HERRING COVE WHARF LANE	HERRING COVE	GOVERNMENT WHARF RD	19-Jul-04
HERSHEY RD	DARTMOUTH	(PORTION OF) ESSON RD	18-Jun-07
HIGH ST	BEDFORD	(PORTION OF) LANDSBURG RD	18-Jun-07
HIGHFIELD ST	HALIFAX	(PORTION OF) PUNCH BOWL DR	19-May-14
HIGHWAY 102	BEDFORD	BICENTENNIAL HWY	18-Jan-10
HIGHWAY 102	FALL RIVER	BICENTENNIAL HWY	18-Jan-10
HIGHWAY 102	HALIFAX	BICENTENNIAL HWY	18-Jan-10

HIGHWAY 102	LAKEVIEW	BICENTENNIAL HWY	18-Jan-10
HIGHWAY 102	SACKVILLE	BICENTENNIAL HWY	18-Jan-10
HIGHWAY 102	WINDSOR JUNCTION	BICENTENNIAL HWY	18-Jan-10
HIGHWAY 107	DARTMOUTH/WAVERLEY	FOREST HILLS EXT	23-Aug-22
HIGHWAY 2	WAVERLEY	LAKE THOMAS DR	21-Oct-03
HOGG LANE	SHEET HARBOUR	HIGHWAY 7 (PORTION OF)	5-April-16
HOLMES LANE	HALIFAX	BETHEL AVENUE (PORTION OF)	21-June-16
HOOPER LANE	DARTMOUTH	WILCOT LANE (PORTION OF)	3-Sep-24
HORSESHOE LAKE DR	HALIFAX	(PORTION OF) CHAIN LAKE DR	16-Jun-08
HOSKING LANE	OYSTER POND	(FIRST SECTION OF) OLD TRUNK RD	18-Jul-05
HUDSON WAY, DARTMOUTH	DARTMOUTH	BAFFIN BLVD (PORTION OF)	30-Jul-19
HUMMINGBIRD DR	LAKE ECHO	ECHO PARK DR	15-Aug-05
HUNTER LANE	WEST CHEZZETCOOK	HARBOUR VIEW DR	18-Jul-05
HUTCHINSON RD	COLLEGE LAKE	P5121	20-Jun-05
INLET DR	TANTALLON	WHYNACHTS DR	21-Oct-02
INSPECTOR CRT	HALIFAX	(PORTION OF) THEAKSTON AVE	29-Dec-08
INSPECTOR CRT	HALIFAX	THEAKSTON LANE	29-Dec-08
INTERCOLONIAL ST	HALIFAX	(PORTION OF) KEMPT RD	15-Oct-07
INVERARY POINT LANE	WEST PORTERS LAKE	INVERARY LANE	15-Aug-05
IRISHTOWN RD	DARTMOUTH	PINE ST EXT	15-Feb-10
IRISHTOWN RD	DARTMOUTH	(PORTION OF) PINE ST	15-Feb-10
ISLANDVIEW RD	MILL LAKE	P5239	20-Jun-05
JAYCOR CRT	BAYSIDE	J-COR CRT	17-Feb-14
JIMS LANE	HEAD OF ST MARGARETS BAY	MASONS LANE	21-Oct-02
JONAH DR	ENFIELD	SECOND ST	20-Jun-05
JOSHUA ST	ENFIELD	FIRST ST	20-Jun-05
JULIEN LANE	WEST PORTERS LAKE	OLD RD	15-Aug-05

KATRINA CRES	HALIFAX	MARTELLO WAY	04-May-09
KENNY ST	HALIFAX	(PORTION OF) DARTMOUTH AVE	21-May-07
LAKE EAGLE DR	EAST PRESTON	LORIEN DR	20-Jul-09
LAKE EAGLE DR	EAST PRESTON	WESTWOOD DR	20-Jul-09

LAKE EAGLE DR	EAST PRESTON	LAKE EAGLE RD	20-Jul-09
LAKE EAGLE DR	EAST PRESTON	GREENWAY RD	20-Jul-09
LAKE EGMONT RD	LAKE EGMONT	LAKE EGMONT WEST RD	20-Jun-05
LAKE EGMONT RD	WYSES CORNER	LAKE EGMONT WEST RD	20-Jun-05
LAKWOOD DR	MILL LAKE	WEST MILL LAKE RD	20-Jun-05
LAMBERT LANE	TIMBERLEA	POWER TERRACE CRT	19-Jul-04
LARRY UTECK BLVD	BEDFORD	(PORTION OF) KEARNEY LAKE RD	14-Oct-14
LAWRENCE ROBINSON LANE	WINDSOR JUNCTION	ROBINSON LANE	13-Nov-03
LAWRENCETOWN RD	EAST LAWRENCETOWN	HIGHWAY 207	15-Aug-05
LAWRENCETOWN RD	LAWRENCETOWN	HIGHWAY 207	15-Aug-05
LEE MURPHY CR	WILLIAMSWOOD	LEE MURPHY DR	19-Jul-04
LESLIES HILL RD	SPRY BAY	LONG HILL RD	20-Jun-05
LEWISTON RD	LOCHABER MINES	CHURCH RD	20-Jun-05
LINDHURST DR	HALIFAX	(PORTION OF) MANSION AVE	23-Aug-22
LITTLE POINT DR	HERRING COVE	LITTLE POINT LANE	19-Jul-04
LOCHBURN LANE	DARTMOUTH	CRAIGBURN CRT	30-Jan-18
LOWER PROSPECT BRANCH LANE	LOWER PROSPECT	LOWER PROSPECT BRANCH RD	19-Jul-04
MACDONALDS DR	EAST DOVER	SCOTTS RIVER RD	21-Oct-02
MAILINGST	HALIFAX	(PORTION OF) PENNINGTON ST	21-May-07
MAIN ST	BEDFORD	MAIN ST EXT	18-Jun-07
MANSION AVE	HALIFAX	MANSION RD	18-Jun-12
MAPLEWOOD LANE	HALIFAX	(PORTION OF) FRANCKLYN ST	21-May-07
MARJORIE DR	WEST PORTERS LAKE	OLD MIDDLE PORTERS LAKE RD	15-Aug-05
MARTELLO ST	HALIFAX	(PORTION OF) TOWER RD	15-Oct-07
MARTIN LANE	SHEET HARBOUR	MARTINS LANE	20-Jun-05
MARTINIQUE BEACH RD	EAST PETPESWICK	BEACH RD	18-Jul-05
MARTINS POINT RD	SAMBRO	WEST BULL POINT RD	19-Jul-04
MASKWI LANE	HALIFAX	LAWNWOOD EXTENSION	15-Dec-20
MASSACHUSETTS AVE	HALIFAX	(PORTION OF) ROBIE ST CONN	21-May-07
MASSACHUSETTS AVE	HALIFAX	(PORTION OF) PRESCOTT ST	21-May-07

MAWIO'MI PLACE	DARTMOUTH	MAWIOMI PLACE	7-Dec-21
MCINTYRE LANE	LOWER SACKVILLE	MACINTYRE LANE	17-Oct-11
MEADOW RD	CHASWOOD	CHASWOOD ELDERBANK RD	20-Jun-05
MEADOW RD	ELDERBANK	CHASWOOD ELDERBANK RD	20-Jun-05
MEADOWBROOK DR	BEDFORD	MEADOWBROOK DR EXT	18-Jun-07
MEADOWVIEW DR	BEDFORD	MEADOWVIEW ST	30-Mar-10
MEDFORD ST	DARTMOUTH	(PORTION OF) WYNDHOLME AVE	18-Jun-07
MILL STREAM LOOP	PLEASANT VALLEY	HILL DIV	20-Jun-05
MILVERTON RD	DARTMOUTH	(PORTION OF) HERSHEY RD	18-Jun-07
MINSHULL DR	BEDFORD	(PORTION OF) OAKRIDGE DR	18-Jun-07
MOOSELAND ROAD	MOOSE RIVER GOLD MINES	MOOSE RIVER ROAD (PORTION OF)	18-July-31
MISTLETOE LANE	HALIFAX	DOUGLAS DRIVE	18-July-31
MOTTS DR	EAST CHEZZETCOOK	(FIRST SECTION OF) COLFORD DR	18-Jul-05
MOTTS DR	EAST CHEZZETCOOK	PETTIPAS DR	18-Jul-05
MULGRAVE LANE	DARTMOUTH	(PORTION OF) WOODLAWN CRT	18-Jun-07
MURPHYS RD	MURPHYS COVE	MURPHY RD	29-Jun-09
NANAMAN LANE	PLEASANT VALLEY	P5228	20-Jun-05
NAVIGATION WAY	BEDFORD	TORRINGTON DR	12-Jul-10
NEHALENNIA WAY	SEAFORTH	P5110	18-Jul-05
NIKI LANE	WYSES CORNER	OLD WYSE RD	20-Jun-05
NIOBE GATE BRDG	HALIFAX	(PORTION OF) CPO1 CARROLL RD	02-Mar-09
NORA BERNARD STREET	HALIFAX	CORNWALLIS STREET	13-Dec-22
NORMAN CRES	HALIFAX	BORRETT AVE	21-May-07
NORMAN CRES	HALIFAX	NORMAN AVE	21-May-07
NORTH PRESTON RD	NORTH PRESTON	LAKE MAJOR RD	20-Feb-06
NORTHCLIFFE DR	BROOKSIDE	ANGELA DR	19-Jul-04
NORTHUMBERLAND LANE	HALIFAX	(PORTION OF) ARMADA DR	21-May-07
OAKRIDGE WAY	HUBLEY	OAK RIDGE	19-Jul-04
OCEANBREEZE AVE	HERRING COVE	OCEANVIEW DR	19-Jul-04

OLD HARVEY LANE	WEST CHEZZETCOOK	OLD RD	18-Jul-05
OLD MINES RD	OLDHAM	MINE RD	31-Jan-11
OLD OAKES DR	WAVERLEY	OAKES RD	21-Oct-03

OLD SCHOONER DR	HEAD OF ST MARGARETS BAY	SCHOONER DR	21-Oct-02
OLD SCOTTS RD	MCGRATHS COVE	SCOTTS RD	21-Oct-02
OLDHAM MINES RD	OLDHAM	OLD MINES RD	20-Jun-11
OSBORNE STREET	HALIFAX	MAYO STREET	18-July-17
OSBORNE STREET	HALIFAX	(PORTION OF) WITHROD DRIVE	18-July-17
OSPREY NEST DR	BLIND BAY	SHAD BAY DR	21-Oct-02
OSPREY WAY	LAWRENCETOWN	ROBINSON LAKE RD	15-Aug-05
OXER CL	HAMMONDS PLAINS	OXNER CL	01-Jun-09
PAGET LANE	HALIFAX	BETHEL AVENUE (PORTION OF)	21-June-16
PAPER BIRCH PL	UPPER TANTALLON	WHITE BIRCH PL	21-Oct-02
PARKSIDE AVE	WELLINGTON	(PORTION OF) KING AVE	21-Oct-03
PASSAGE RD	BEAVER HARBOUR	SHEET HARBOUR PASSAGE BEAVER HARBOUR RD	20-Jun-05
PASSAGE RD	SHEET HARBOUR PASSAGE	SHEET HARBOUR PASSAGE BEAVER HARBOUR RD	20-Jun-05
PASSAGE RD	WATT SECTION	SHEET HARBOUR PASSAGE BEAVER HARBOUR RD	20-Jun-05
PEBBLEBEACH LANE	CLAM BAY	P5119	18-Jul-05
PEGGYS COVE RD	FRENCH VILLAGE	HIGHWAY 333	21-Oct-02
PEGGYS COVE RD	GLEN HAVEN	HIGHWAY 333	21-Oct-02
PEGGYS COVE RD	GLEN MARGARET	HIGHWAY 333	21-Oct-02
PEGGYS COVE RD	HACKETTS COVE	HIGHWAY 333	21-Oct-02
PEGGYS COVE RD	INDIAN HARBOUR	HIGHWAY 333	21-Oct-02
PEGGYS COVE RD	PEGGYS COVE	HIGHWAY 333	21-Oct-02
PEGGYS COVE RD	SEABRIGHT	HIGHWAY 333	21-Oct-02
PEGGYS COVE RD	TANTALLON	HIGHWAY 333	21-Oct-02
PEGGYS COVE RD	UPPER TANTALLON	HIGHWAY 333	21-Oct-02
PERRIN DR	FALL RIVER	GUYSBOROUGH RD	21-Oct-03
PERRY GRANT DR	MEAGHERS GRANT	PERRY GRANT RD	20-Jun-05
PETER SAULNIER DR	HALIFAX	COWIE HILL CONN	08-Apr-15

PICNIC LNDG	DARTMOUTH	WAMBACK RD	09-Apr-12
PINE GROVE DRIVE	HALIFAX	PINEGROVE DR	18-July-31
PINETREE LANE	MOSER RIVER	PINE TREE LANE	07-Jan-13
POLLYS LANE	HALIFAX	BETHEL AVENUE (PORTION OF)	21-June-16
POOL RD	SHEET HARBOUR	WEST SIDE EAST RIVER RD	20-Jun-05

PRENTICE LANE	DARTMOUTH	PORTLAND ST EXT	18-Aug-08
PRINCE ARTHUR AVE	DARTMOUTH	(PORTION OF) JOHNSTONE AVE	18-Jun-07
PRINCE ARTHUR AVE	DARTMOUTH	(PORTION OF) FENWICK ST	18-Jun-07
PROSPECT RD	BAYSIDE	HIGHWAY 333	21-Oct-02
PROSPECT RD	BLIND BAY	HIGHWAY 333	21-Oct-02
PROSPECT RD	EAST DOVER	HIGHWAY 333	21-Oct-02
PROSPECT RD	PEGGYS COVE	HIGHWAY 333	21-Oct-02
PROSPECT RD	WEST DOVER	HIGHWAY 333	21-Oct-02
PROSPECT WHARF RD	PROSPECT	GOVERNMENT WHARF RD	19-Jul-04
QUIETST	MIDDLE SACKVILLE	BROOK ST EXT	17-Oct-11
RACCOON LANE	DARTMOUTH	(PORTION OF) WOODLAWN CRT	18-Jun-07
RAINMAKER DR	DARTMOUTH	ROXBOROUGH RD	28-Jul-14
ROBINA DR	LAKE ECHO	ECHO TERR	15-Aug-05
ROCKGARDEN WAY	HEAD OF ST MARGARETS BAY	STEVES LANE	21-Oct-02
ROCKY BROOK LANE	BEAVER HARBOUR	P5046	20-Jun-05
ROLAND NORWOOD DR	LAKE ECHO	NORWOOD DR	15-Aug-05
ROLEIKA DR	DARTMOUTH	CHURCHILL DR	18-Jun-07
ROOKERY WAY	MUSQUODOBOIT HARBOUR	BAYERS LAKE RD	18-Jul-05
ROPEWALK LNAE	DARTMOUTH	(PORTION OF) JAMIESON STREET	24-Nov-15
ROSS ST	HALIFAX	LANSLOWNE DR	15-Oct-07
SAGUENAY PL	DARTMOUTH	WOODLAWN PL	18-Jun-07
SAMBRO WHARF RD	SAMBRO	GOVERNMENT WHARF RD	19-Jul-04
SAMUEL WALKER DR	HALIFAX	(PORTION OF) RALSTON AVE	21-May-07
SANFORD RD	LAKE EGMONT	MACWILLIAMS RD	20-Jun-05
SARTO DR	DARTMOUTH	(PORTION OF) JAYDEN DR	18-Jun-07



SAWLERS RD	WAVERLEY	SAWLER RD	21-Oct-03
SCANLAN POINT RD	LITTLE HARBOUR	LITTLE HARBOUR BEACH RD	18-Jul-05
SCIENCE PARK DR	BEDFORD	(PORTION OF) SYMONDS ROAD	26-May-20
SCOTTS POINT RD	EAST DOVER	SCOTTS BRANCH RD	21-Oct-02
SEASCAPE LANE	HERRING COVE	LITCHFIELD LANE	19-Jul-04
SELFRIDGE WAY	GOFFS	(PORTION OF) GOUDEY DR	30-Jan-06
SHANKEL RD	HUBBARDS	OLD TRUNK 3	21-Jun-04
SHELLNUT LANE	MURPHYS COVE	OLD RD	20-Jun-05

SHIPSIDE LANE	HALIFAX	BATTERY 18 <sup>TH</sup> ROAD	02-Oct-18
SHIRLEY ELLIOTT CRT	HALIFAX	SHIRLEY ELLIOT CRT	29-Jun-21
SIDING LANE	OAKFIELD	KINGS SIDING LANE	21-Oct-03
SILVER SURF CRT	FALL RIVER	SILVER SURF MOBILE HOME PARK	21-Oct-03
SILVERSIDE DR	WAVERLEY	SILVERSIDES DR	21-Oct-03
SKOKOMUL ST	DARTMOUTH	MAITLAND ST	23-Aug-22
SKY BLVD	GOFFS	BELL BLVD EXT	20-Jun-05
SMART ST	HALIFAX	EVANS AVENUE CONN	21-May-07
SMITH LANE	WATT SECTION	HARBOUR SIDE DR	20-Jun-05
SNOWS RD	HARRIGAN COVE	(PORTION OF) ATKINS POINT RD	22-Oct-12
SOFTWIND LANE	HAMMONDS PLAINS	(PORTION OF) SOUTHWOOD RD	15-Oct-07
SOUTHDALE ST	DARTMOUTH	(PORTION OF) ESSON RD	18-Jun-07
SPARES CRT	BROOKSIDE	LAKWOOD CRT	19-Jul-04
SRUCEBROOK LANE	TIMBERLEA	SPRUCEDALE DR	19-Jul-04
ST CECILIA LANE	HALIFAX	ST CELELIA DR	21-03-17
ST MARGARETS BAY RD	BOUTILIERS POINT	HIGHWAY 3	21-Oct-02
ST MARGARETS BAY RD	HEAD OF ST MARGARETS BAY	HIGHWAY 3	21-Oct-02
ST MARGARETS BAY RD	INGRAMPORT	HIGHWAY 3	21-Oct-02
ST MARGARETS BAY RD	UPPER TANTALLON	HIGHWAY 3	21-Oct-02
STAGE COACH LANE	HEAD OF CHEZZETCOOK	OLD COACH RD	18-Jul-05
STANBURY ST	HALIFAX	(PORTION OF) OXFORD ST	21-May-07
STILLWATER LANE	UPPER TANTALLON	THE LANE AT	21-Oct-02

		STILLWATER	
STILLWATER RUN	MILL LAKE	P5237	20-Jun-05
STUART GRAHAM DR	HALIFAX	(PORTION OF) WILLIAM HUNT AVE	21-May-07
STUART HARRIS DR	DARTMOUTH	STEWART HARRIS DR	14-Sep-09
SUMMER LANE	WELLINGTON	(PORTION OF) KING AVE	21-Oct-03
SUZANNE CRT	PORTERS LAKE	(UPPER SECTION OF) DEEPWOOD DR	16-Jun-08
SWEET WATER LANE	UPPER TANTALLON	SWEETWATER LANE	09-Nov-12
TAYLOR PARK RD	SPRY BAY	TAYLOR HEAD RD	20-Jun-05
TERENCE BAY WHARF RD	TERENCE BAY	GOVERNMENT WHARF RD	19-Jul-04
THOMAS ST	LAKE ECHO	FREDERICK DR	15-Aug-05
TIDAL WAY	PROSPECT BAY	BAYSHORE CRES	19-Jul-04
TORRINGTON DR	HALIFAX	OAKHILL DR	21-May-07

TRANQUIL LANE	HERRING COVE	HEATHER LANE	19-Jul-04
TRENTONIAN LANE	DARTMOUTH	(PORTION OF) WOODLAWN CRT	18-Jun-07
TREVCO HILL	PORTERS LAKE	WAYWARD LANE	31-Oct-14
TRIBUNE HEAD LANE	HERRING COVE	TRIBUNE LANE	19-Jul-04
TRIDENT LANE	HALIFAX	(PORTION OF) ARMADA DR	21-May-07
VALLEYFIELD RD	DARTMOUTH	KELLY DR	18-Jun-07
VALOUR WAY	HALIFAX	PROVO WALLIS ST	08-Dec-08
VINCENT ST	HALIFAX	(PORTION OF) ALBERT ST	21-May-07
VISTA LANE	GAETZ BROOK	CHRISTOPHER LANE	15-Oct-07
WASHMILL LAKE DR	HALIFAX	WASHMILL LAKE CRT	19-Jul-10
WASHMILL LAKE DR	HALIFAX	(PORTION OF) REGENCY PARK DR	19-Sep-11
WATERVIEW DR	FALL RIVER	LAKWOOD DR	21-Oct-03
WAVERLEY RD	WAVERLEY	PORTOBELLO RD	21-Oct-03
WELKIN DR	BEAVER BANK	WOODBINE AVE	18-Jun-07
WEST RIVER LANE	SHEET HARBOUR	RIVER RD	20-Jun-05
WEST SIDE RD	SHEET HARBOUR	WEST SIDE SHEET HARBOUR RD	20-Jun-05
WHISPER RG	PORTERS LAKE	MANNETTE RD	15-Aug-05
WILSON RD	COOKS BROOK	CORBETT RD	20-Jun-05
WINDGATE DR	BEAVER BANK	BEAVER BANK WINDSOR JUNCTION CROSS RD	21-Apr-08
WINDGATE DR	WINDSOR JUNCTION	BEAVER BANK WINDSOR JUNCTION CROSS RD	21-Apr-08
WREN ST	HALIFAX	ROCKY HILL RD	21-May-07
ZINCK LANE	SOUTHWEST COVE	LOWER SOUTHWEST COVE RD	18-Jul-05

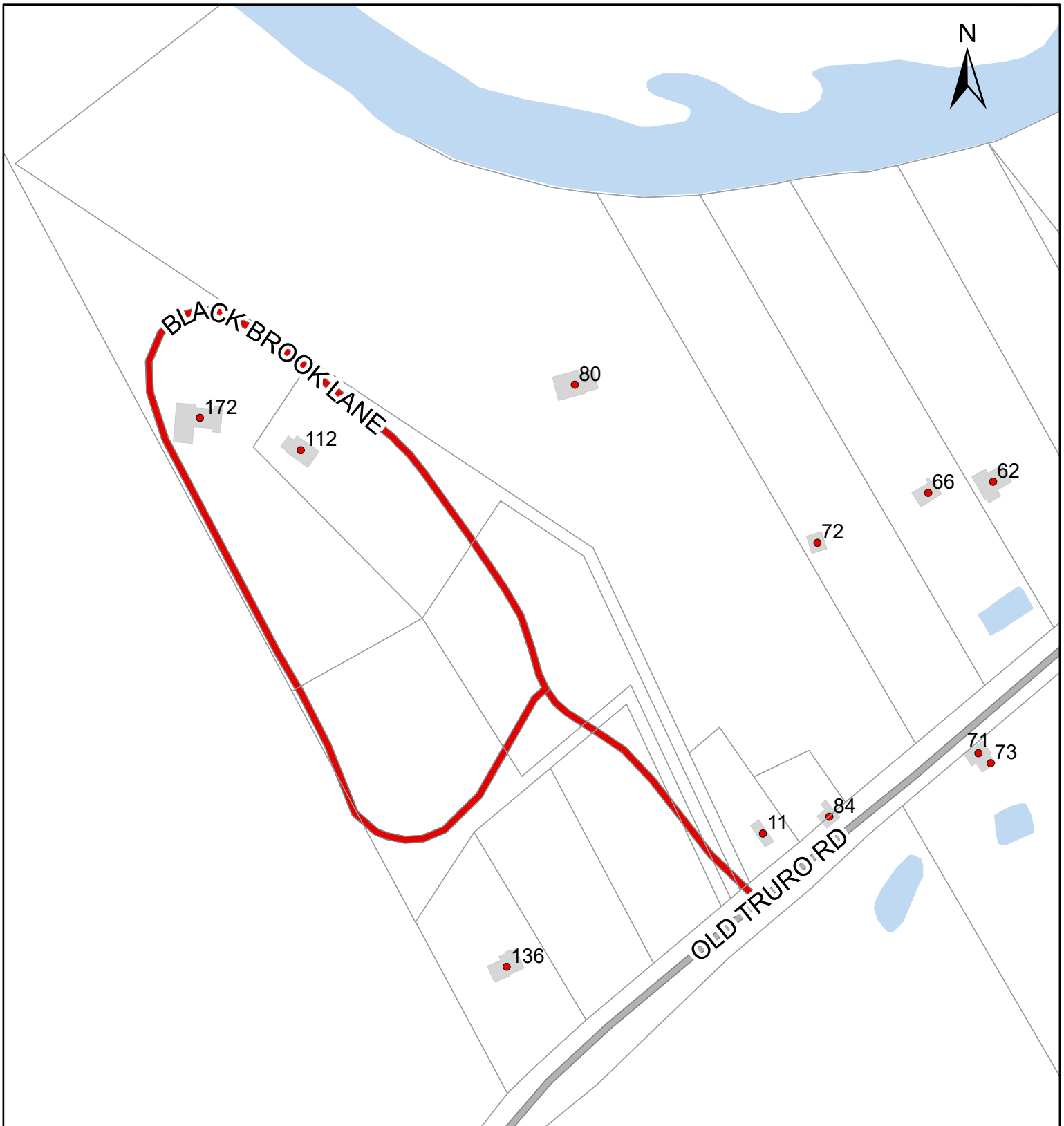

**Map 1: Black Brook Lane, Elmsdale**

0 20 40 80  
Meters

 New Private Lane

Report CA141  
Oct 23, 2024

**HALIFAX**

*The accuracy of any representation on this plan is not guaranteed.*

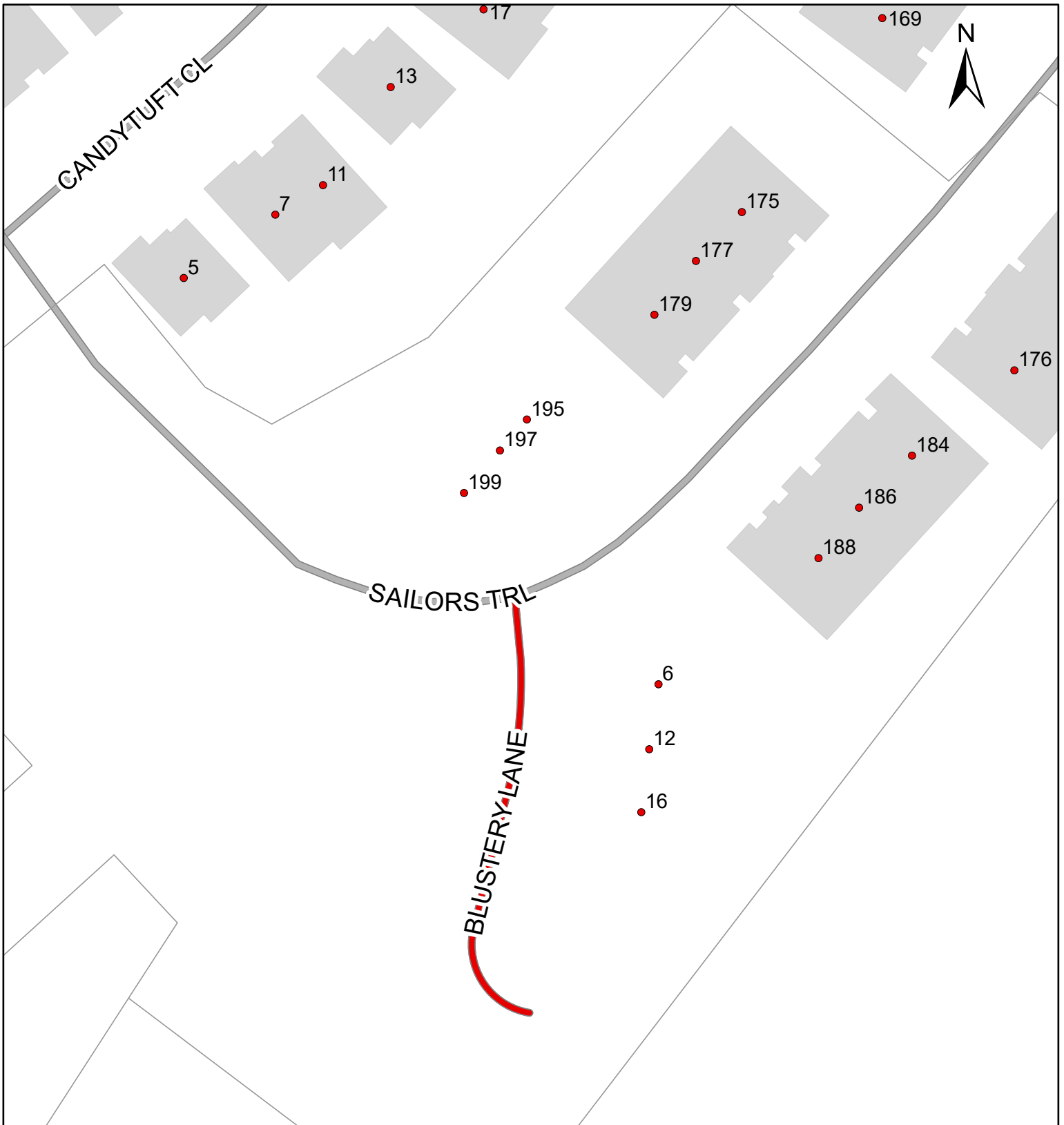

## Map 2: Blustery Lane, Eastern Passage

0 5 10 20  
Meters

 New Private Lane

Report CA141  
Oct 23, 2024

**HALIFAX**

*The accuracy of any representation on this plan is not guaranteed.*

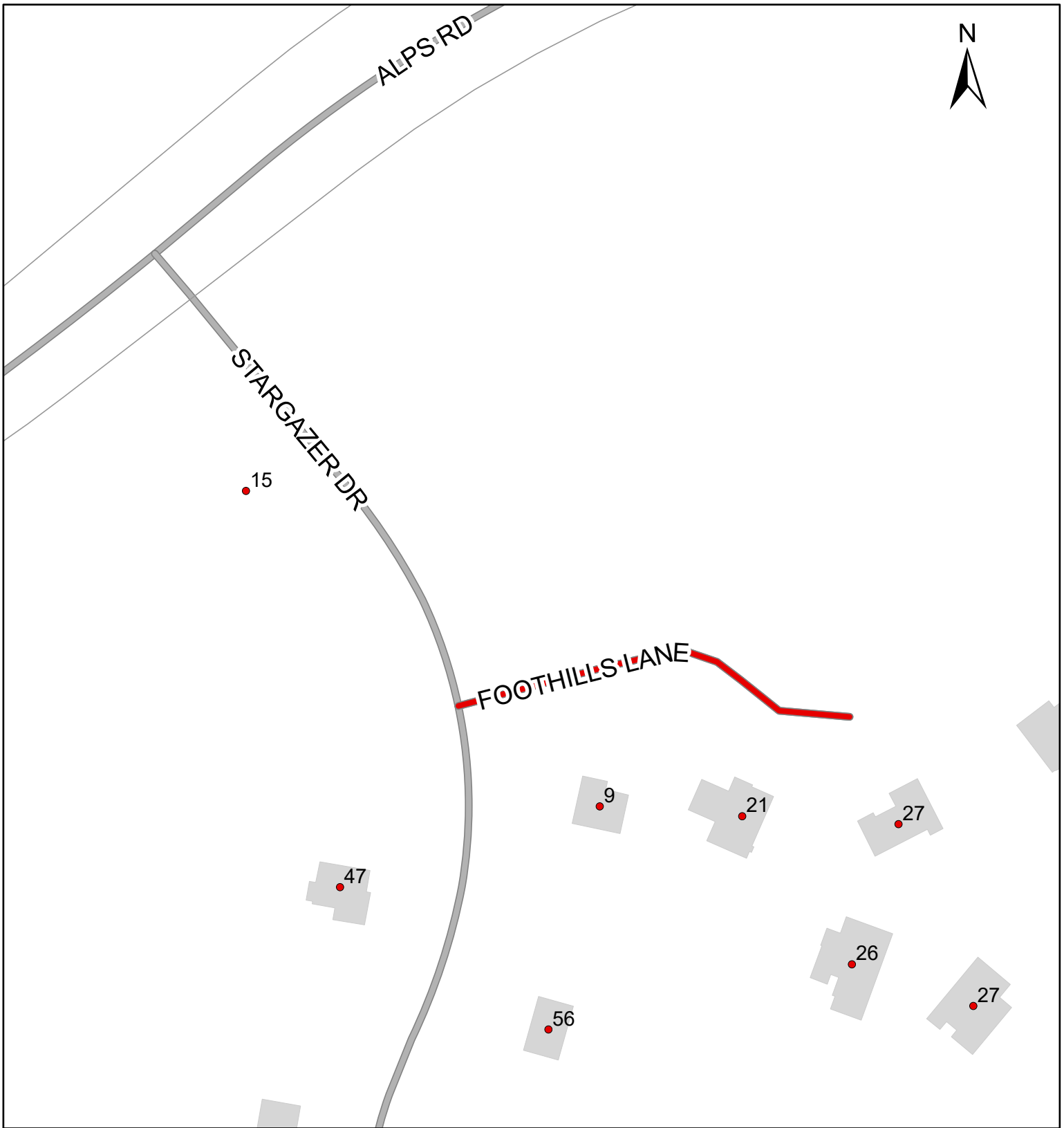

**Map 3: Foothills Lane, Porters Lake**



 New Private Lane

Report CA141  
Oct 23, 2024

**HALIFAX**

*The accuracy of any representation on this plan is not guaranteed.*

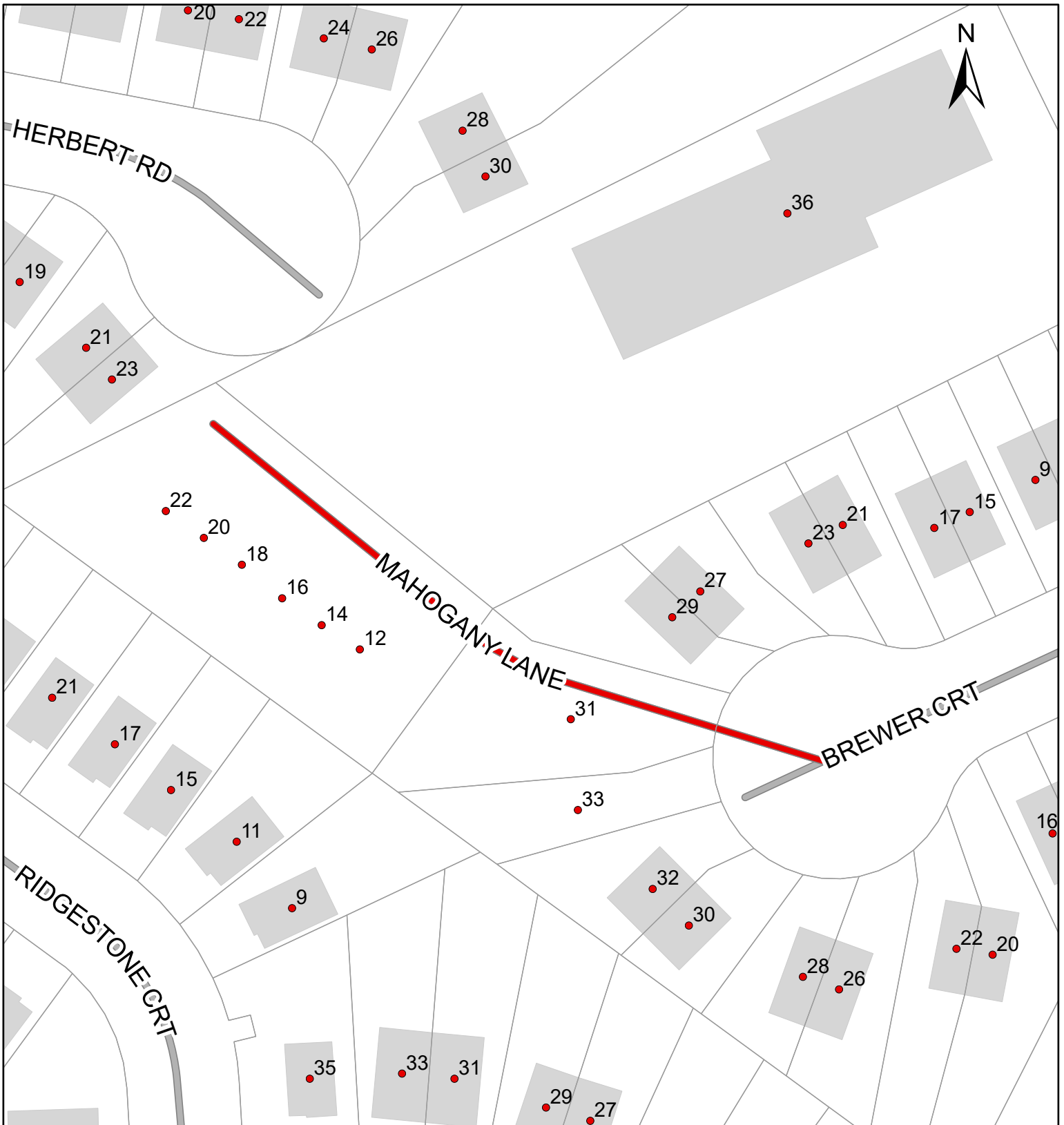

**Map 4: Mahogany Lane, Halifax**



 New Private Lane

Report CA141  
Oct 23, 2024

**HALIFAX**

*The accuracy of any representation on this plan is not guaranteed.*

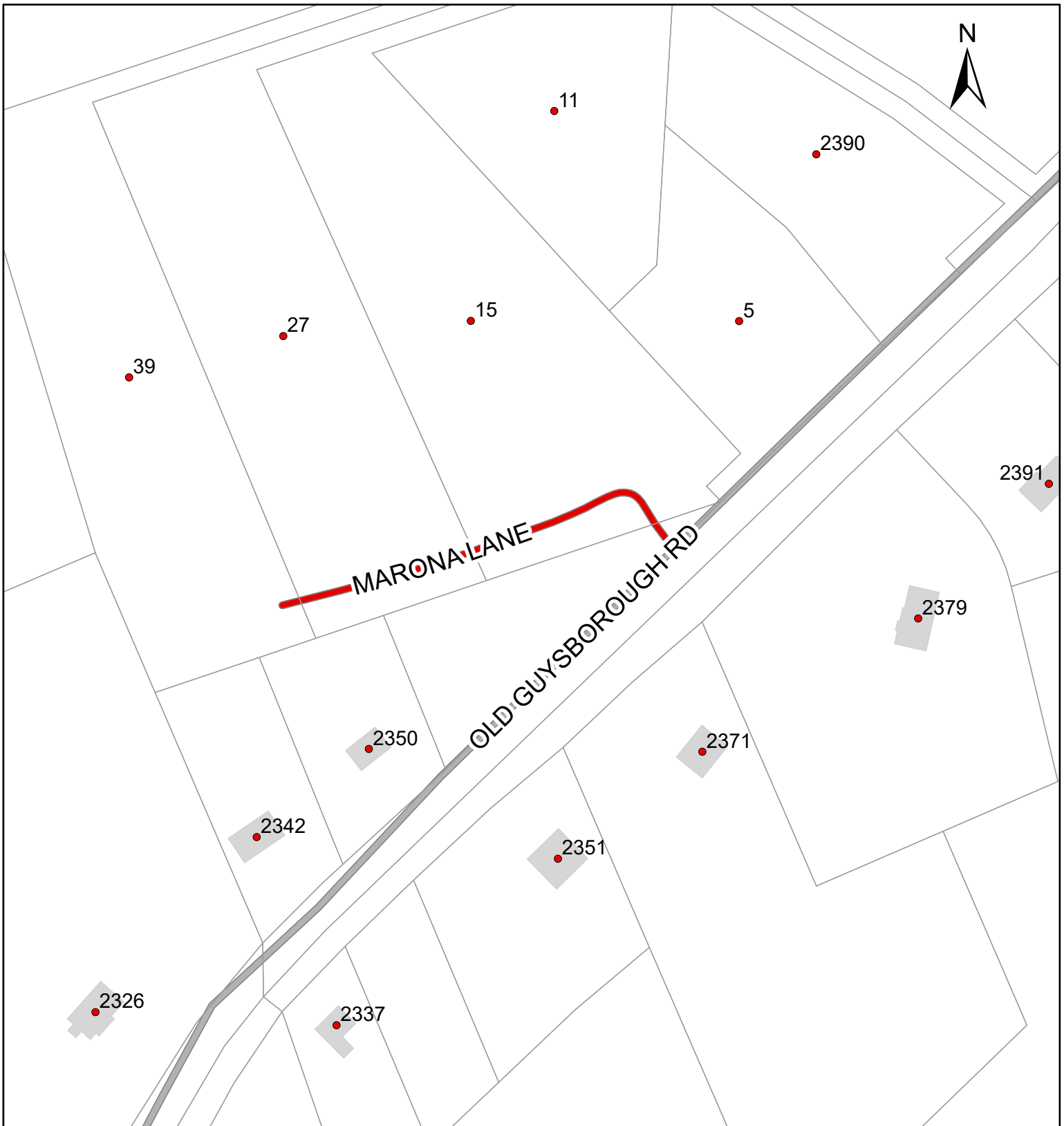

**Map 5: Marona Lane, Goffs**

0 12.5 25 50  
Meters

 New Private Lane

Report CA141  
Oct 23, 2024

**HALIFAX**

*The accuracy of any representation on this plan is not guaranteed.*



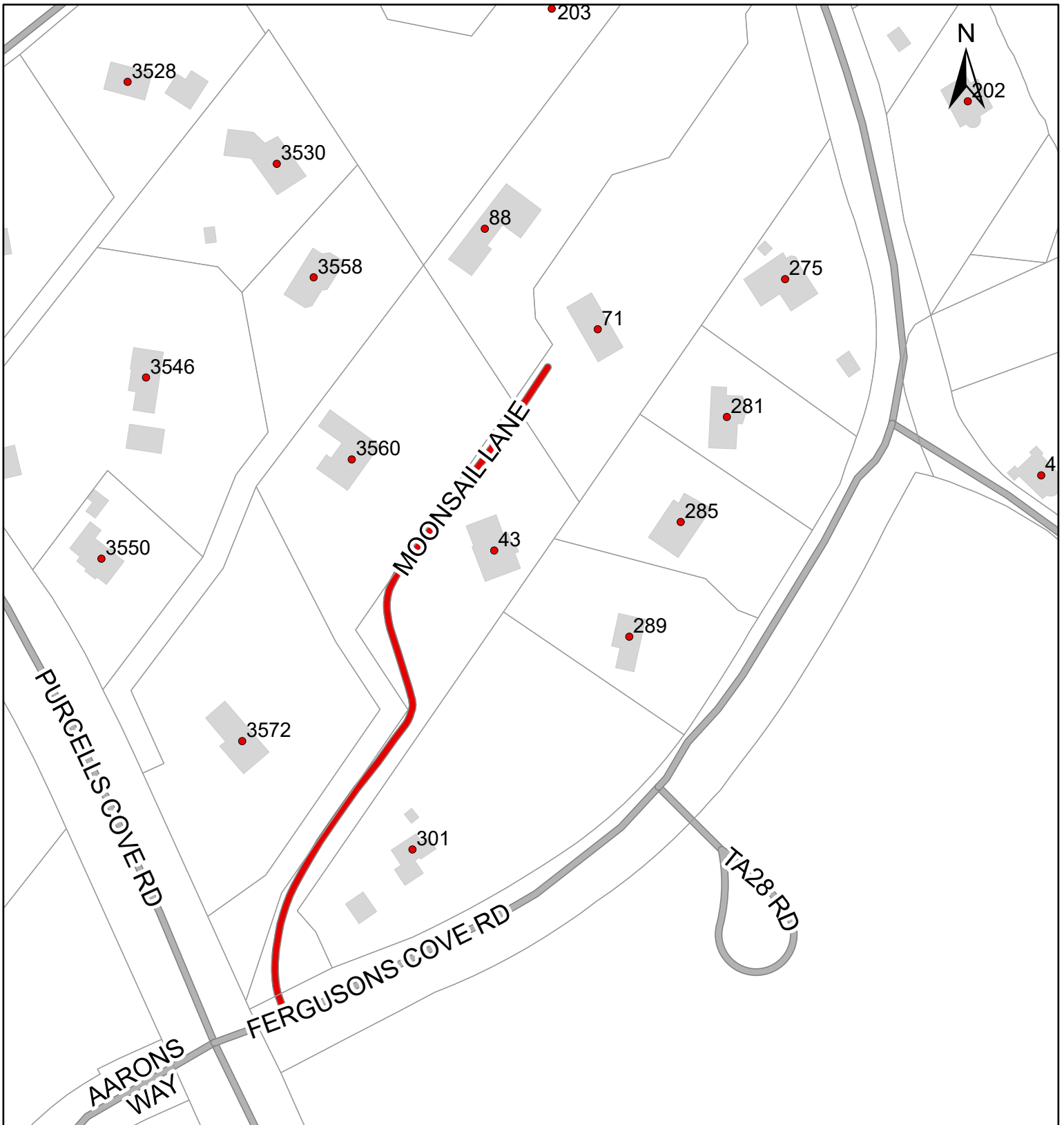

**Map 6: Moonsail Lane, Fergusons Cove**

0 15 30 60  
Meters

 New Private Lane

Report CA141  
Oct 23, 2024

**HALIFAX**

*The accuracy of any representation on this plan is not guaranteed.*

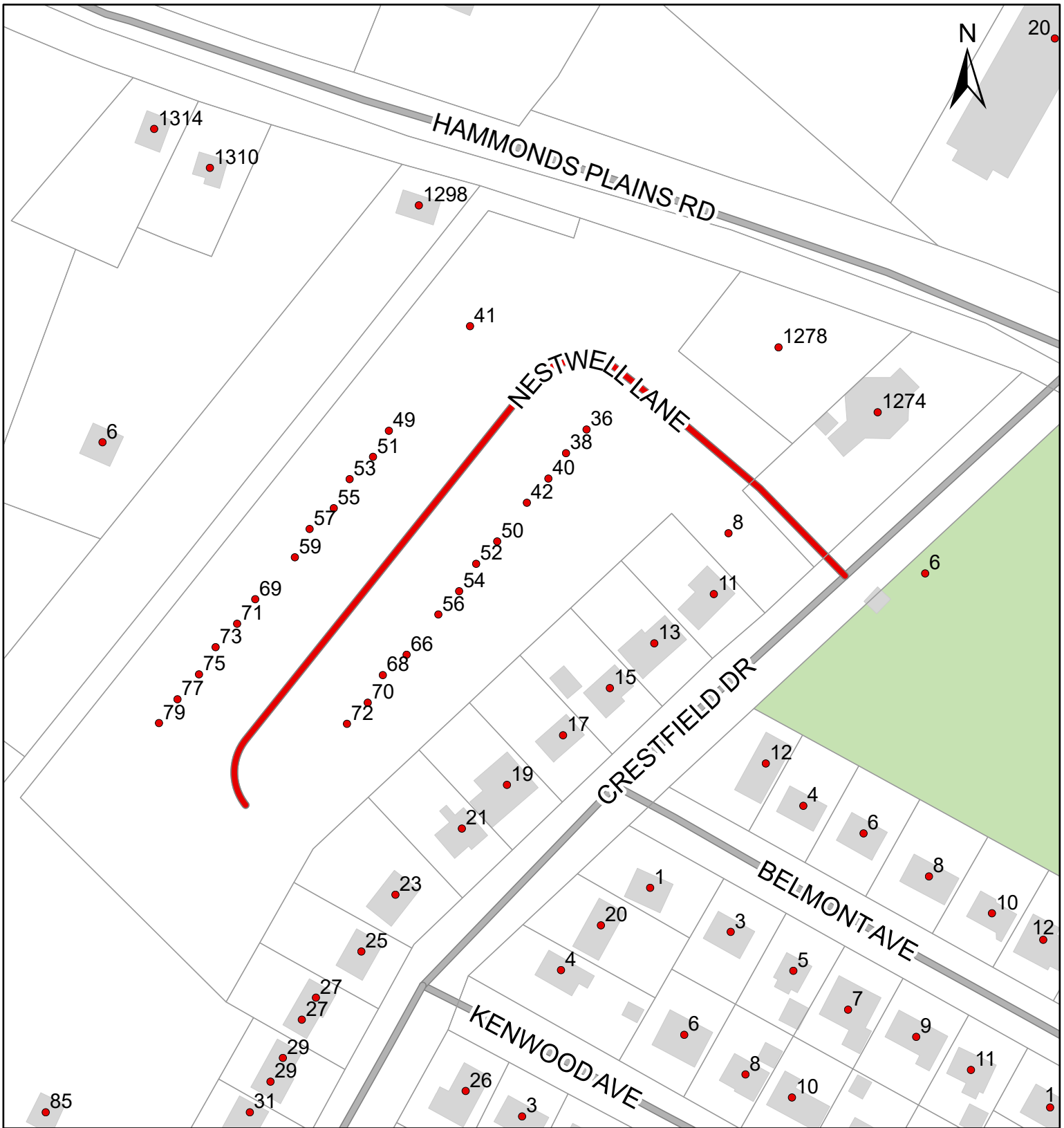

**Map 7: Nestwell Lane, Hammonds Plains**

0 12.5 25 50  
Meters

 New Private Lane

Report CA141  
Oct 23, 2024

**HALIFAX**

*The accuracy of any representation on this plan is not guaranteed.*

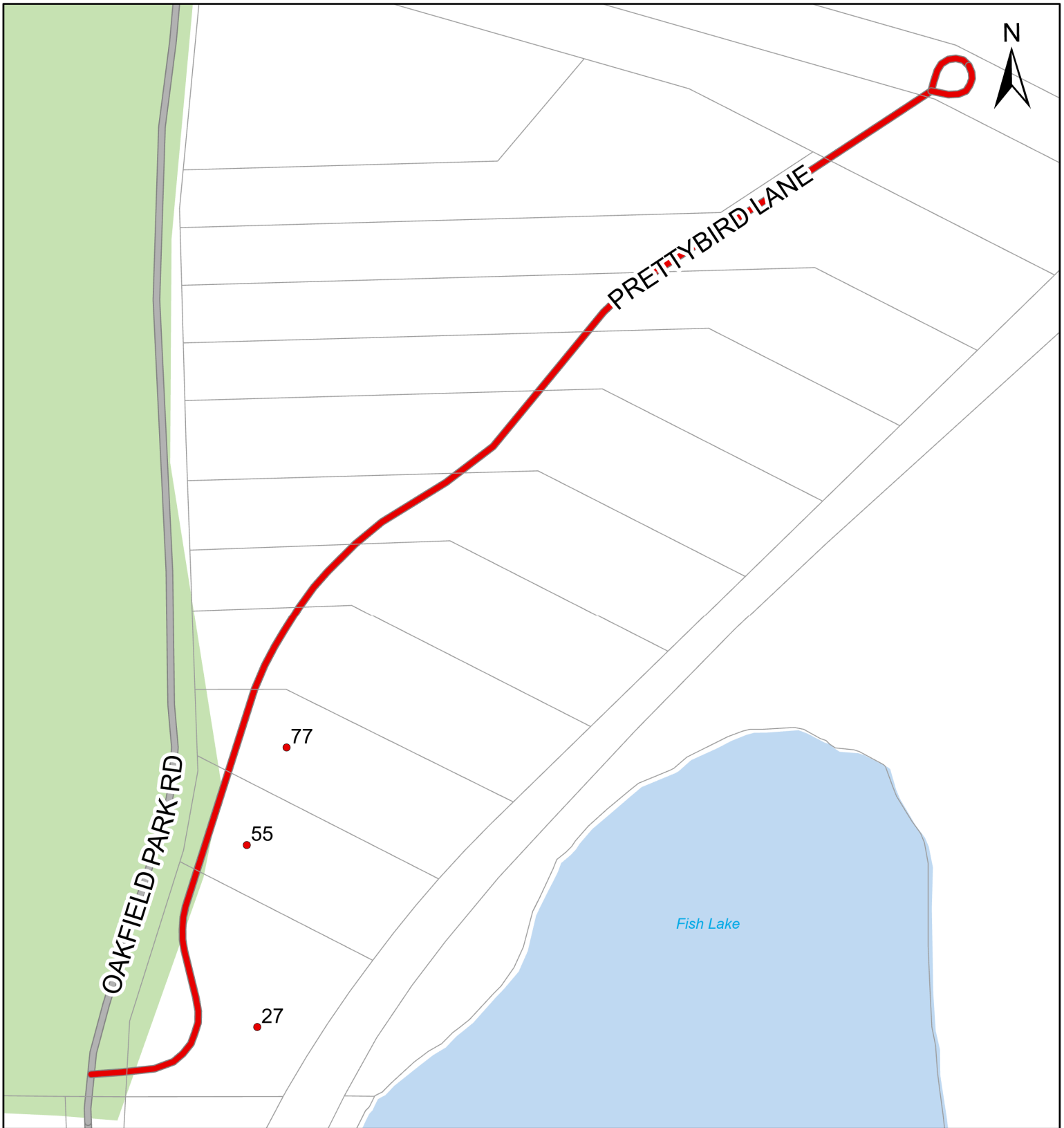

**Map 8: Prettybird Lane, Oakfield**



 New private lane

Report CA141  
Oct 23, 2024

**HALIFAX**

*The accuracy of any representation on this plan is not guaranteed.*

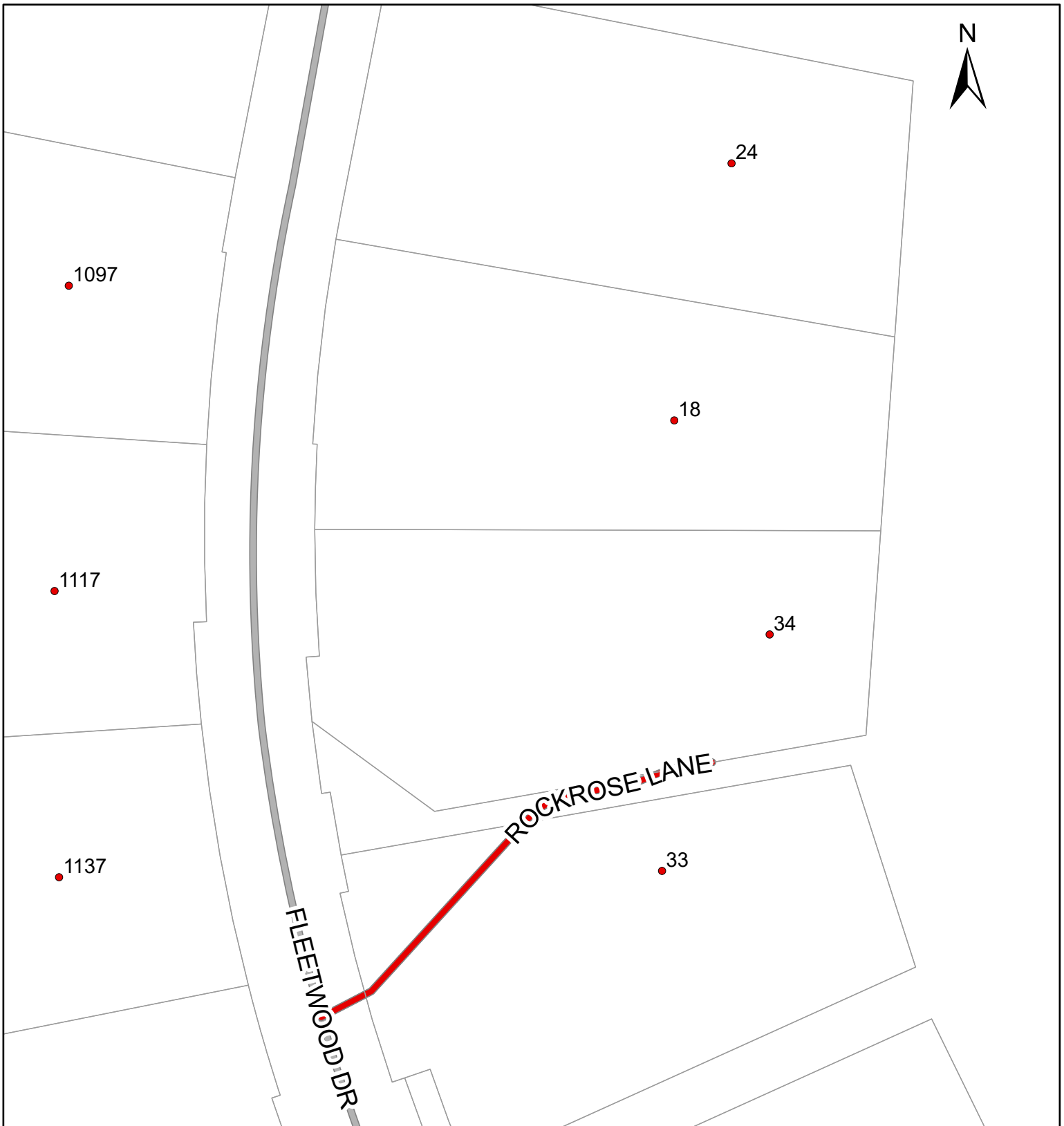

**Map 9: Rockrose Lane, Fall River**



 New Private Lane

Report CA141  
Oct 23, 2024

**HALIFAX**

*The accuracy of any representation on this plan is not guaranteed.*

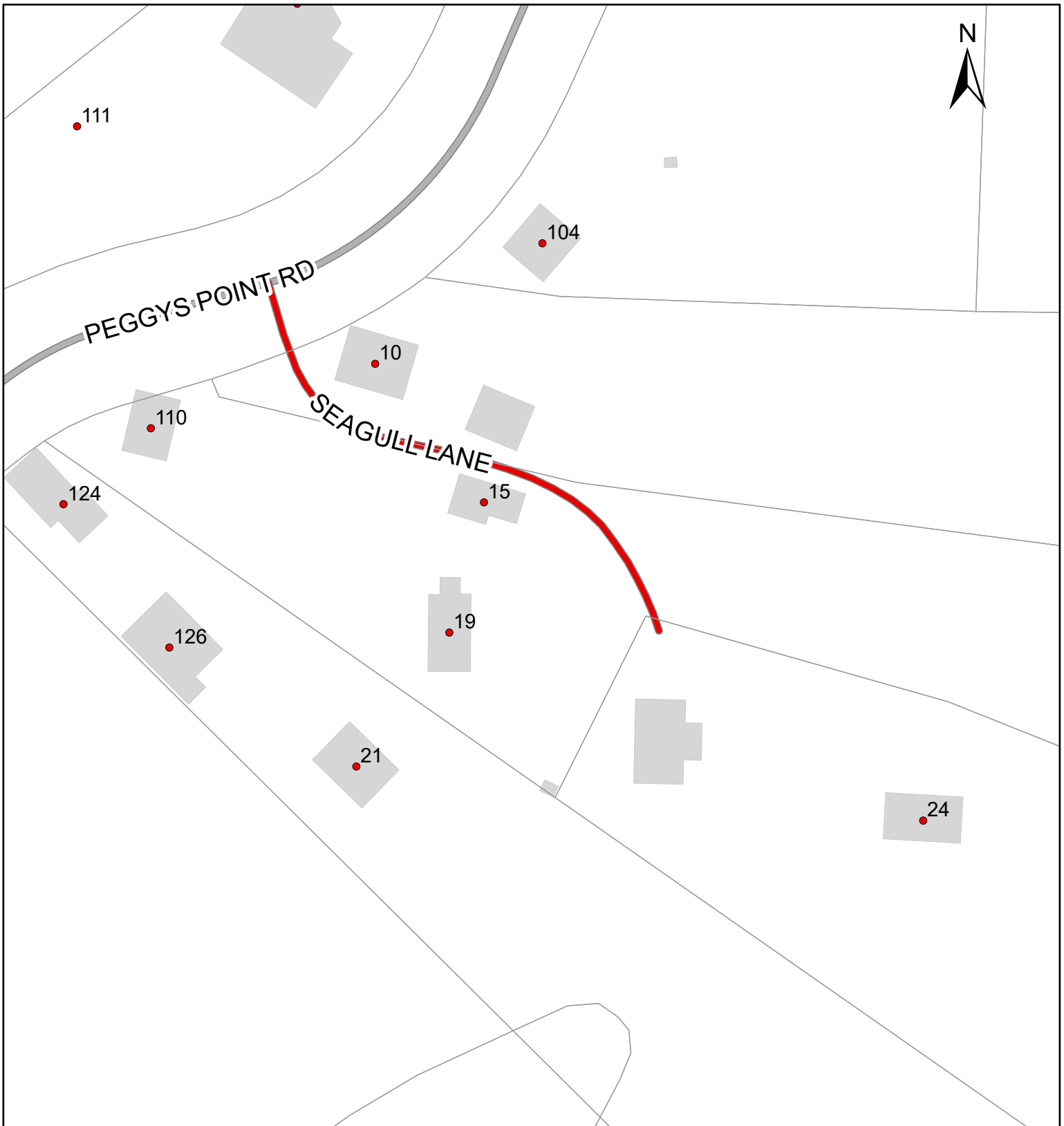

**Map 10: Seagull Lane, Peggys Cove**

0 5 10 20  
Meters

 New Private Lane

Report CA141  
Oct 23, 2024

**HALIFAX**

*The accuracy of any representation on this plan is not guaranteed.*

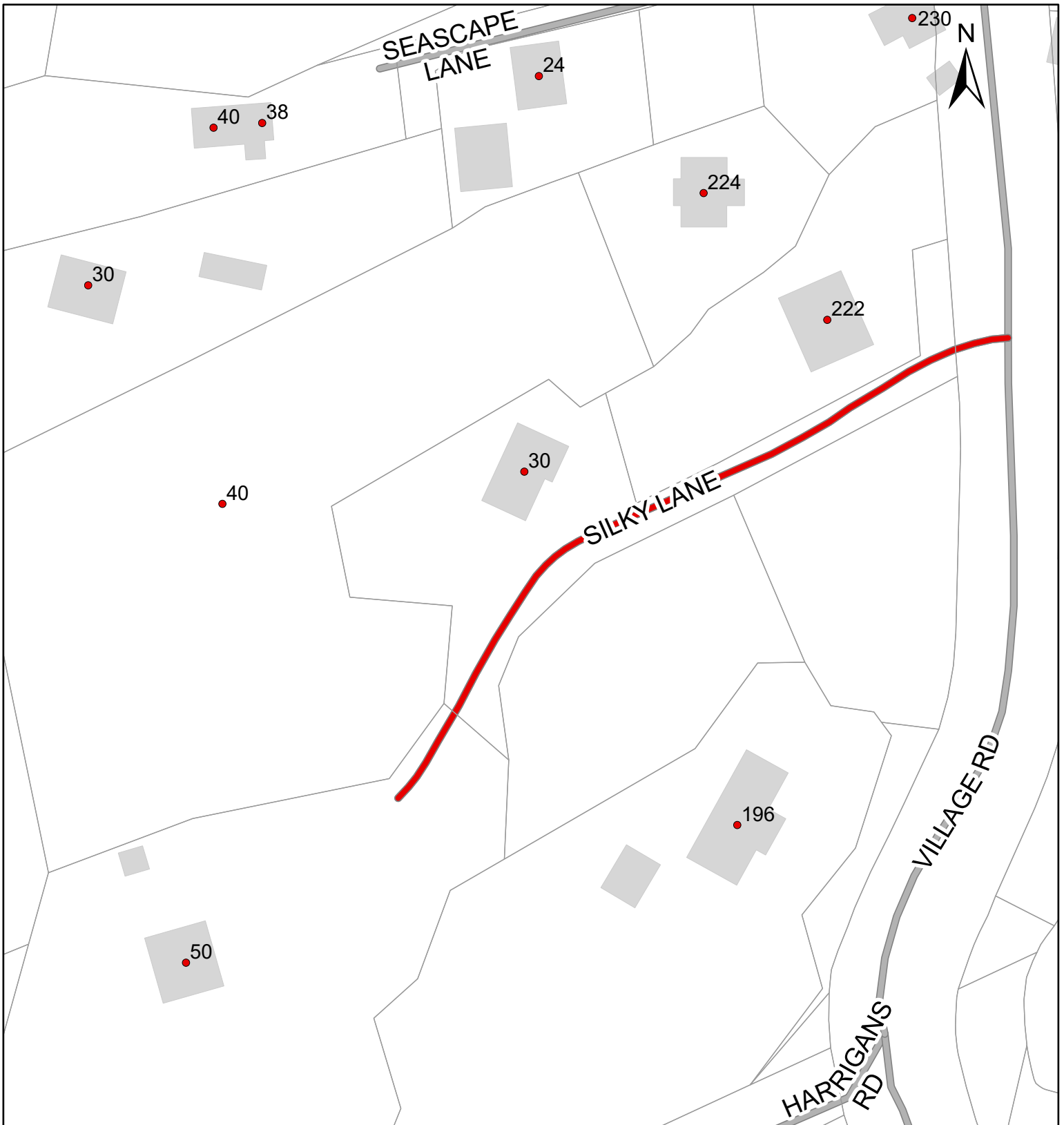

**Map 11: Silky Lane, Herring Cove**

0 5 10 20  
Meters

 New Private Lane

Report CA141  
Oct 23, 2024

**HALIFAX**

*The accuracy of any representation on this plan is not guaranteed.*

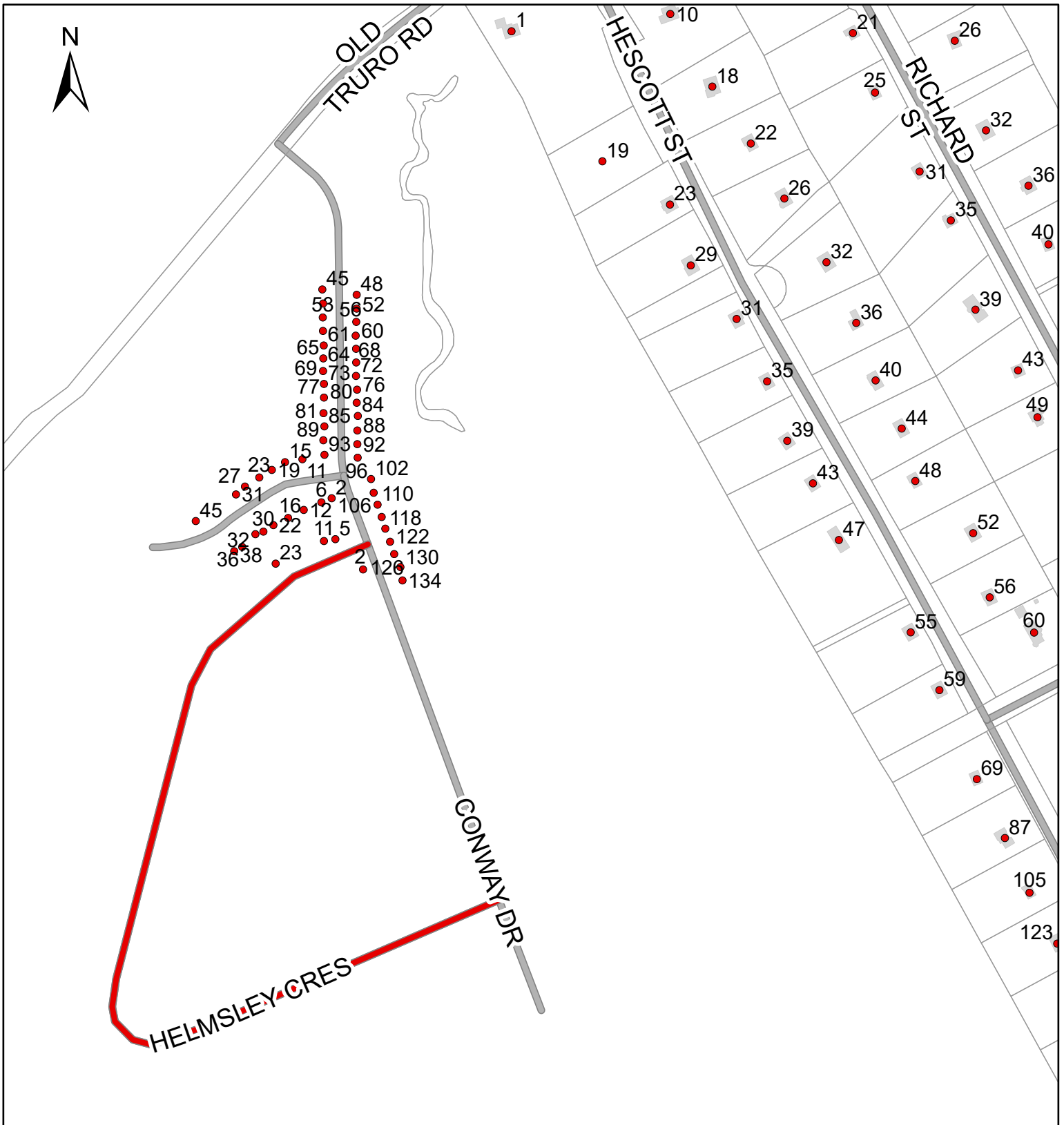

**Map 12: Helmsley Cres, Elmsdale**

0 40 80 160  
Meters

 New Private Lane

Report CA141  
Oct 23, 2024

**HALIFAX**

*The accuracy of any representation on this plan is not guaranteed.*

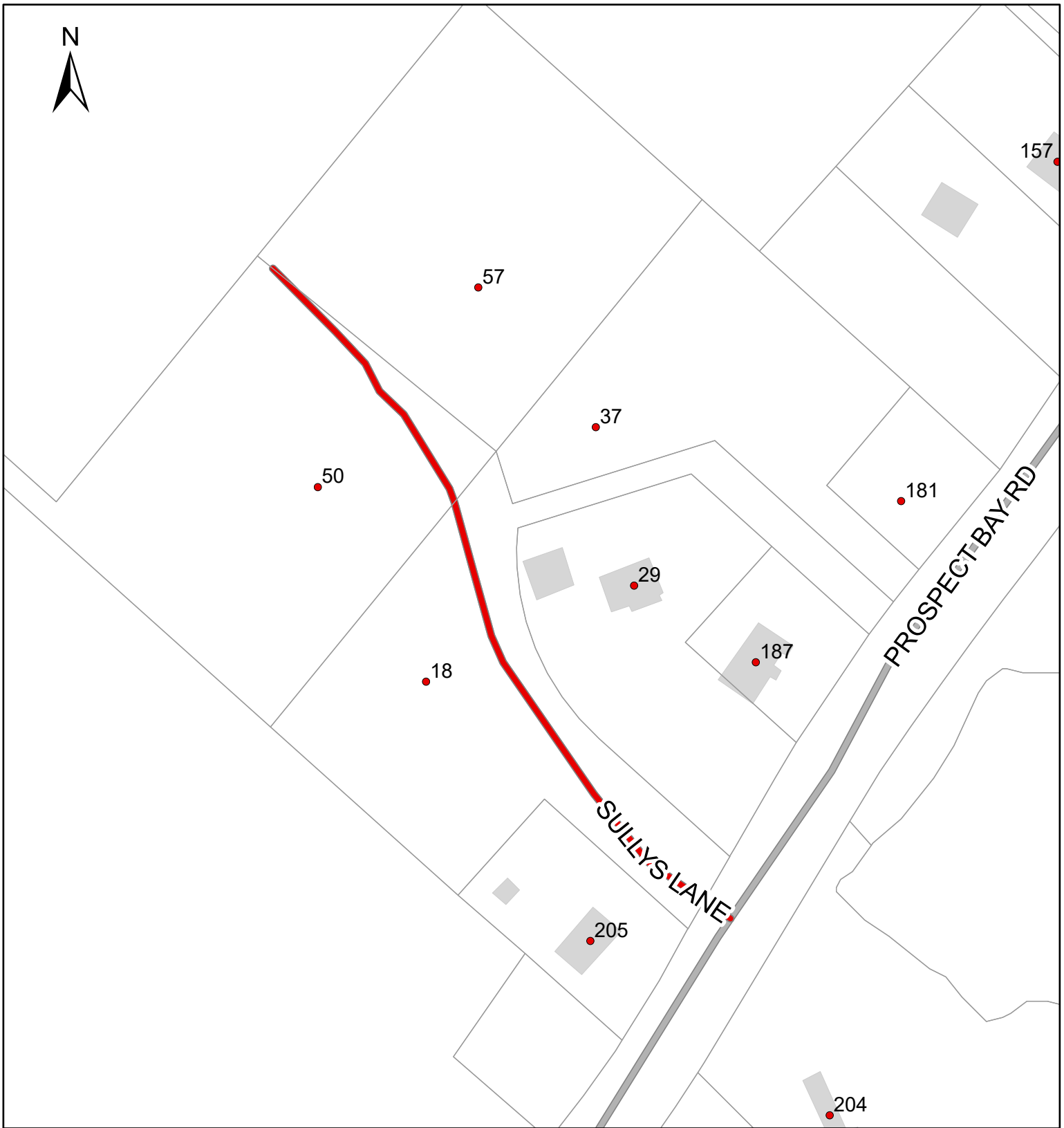

**Map 13: Sullys Lane, Prospect Bay**



 New Private Lane

Report CA141  
Oct 23, 2024

**HALIFAX**

*The accuracy of any representation on this plan is not guaranteed.*



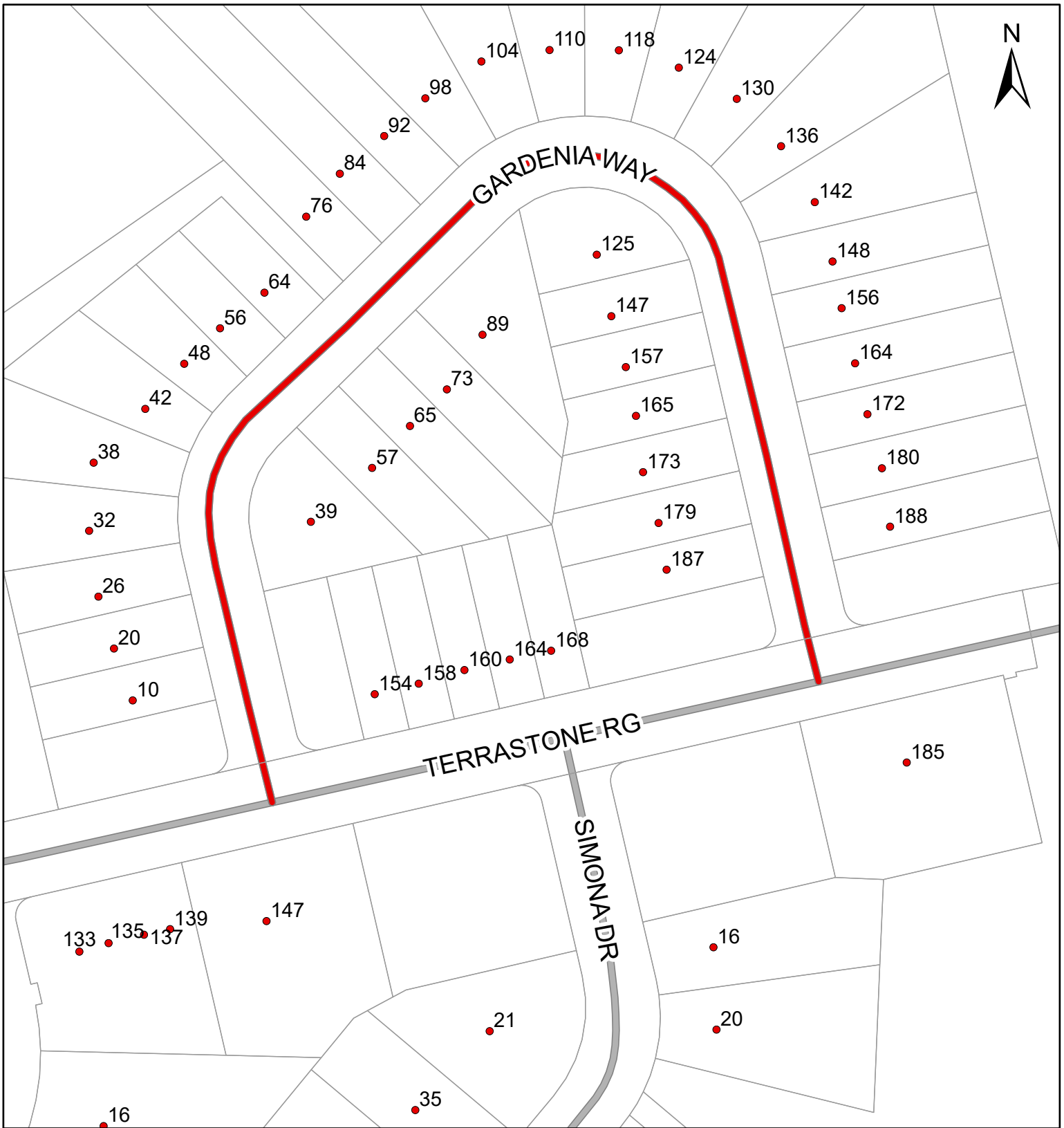

Map 14: Gardenia Way, Dartmouth



 New Street

Report CA141  
Oct 23, 2024



*The accuracy of any representation on this plan is not guaranteed.*

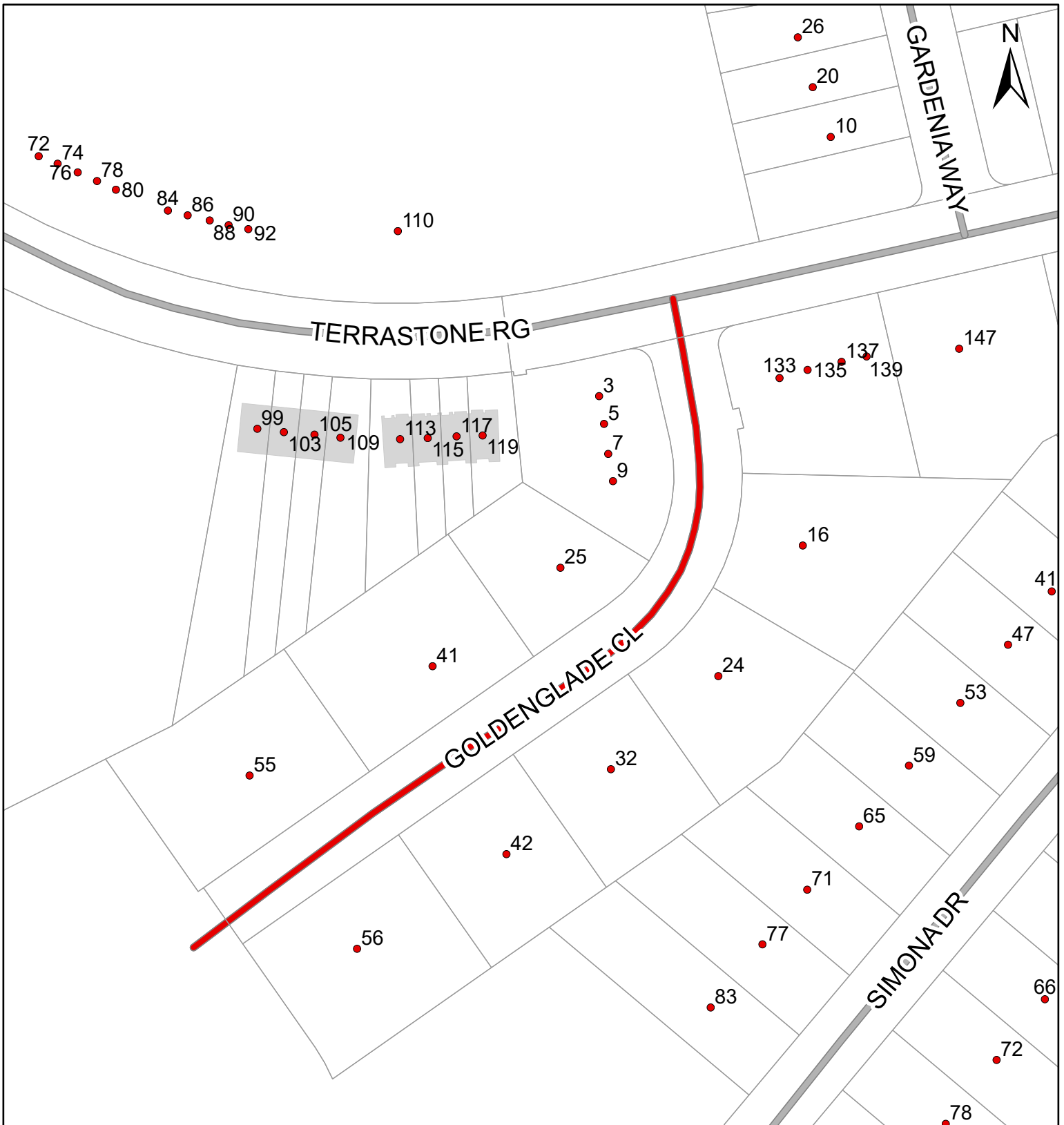

**Map 15: Goldenglade Cl, Dartmouth**

0 10 20 40  
Meters

 New Street

Report CA141  
Oct 23, 2024

**HALIFAX**

*The accuracy of any representation on this plan is not guaranteed.*

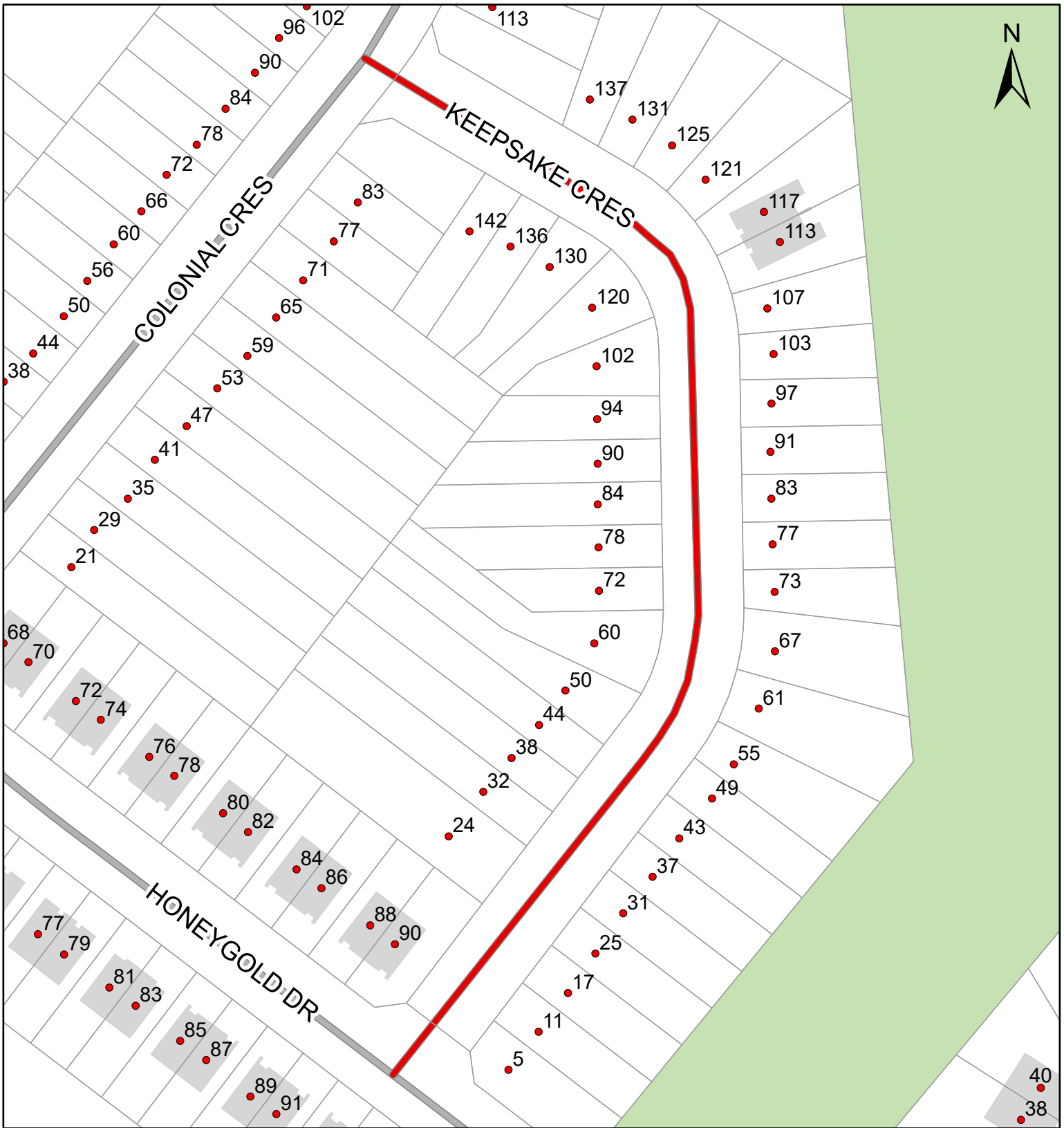

**Map 16: Keepsake Cres, Halifax**

0 5 10 20  
 Meters

 New Street

Report CA141  
 Oct 23, 2024

**HALIFAX**

*The accuracy of any representation on this plan is not guaranteed.*

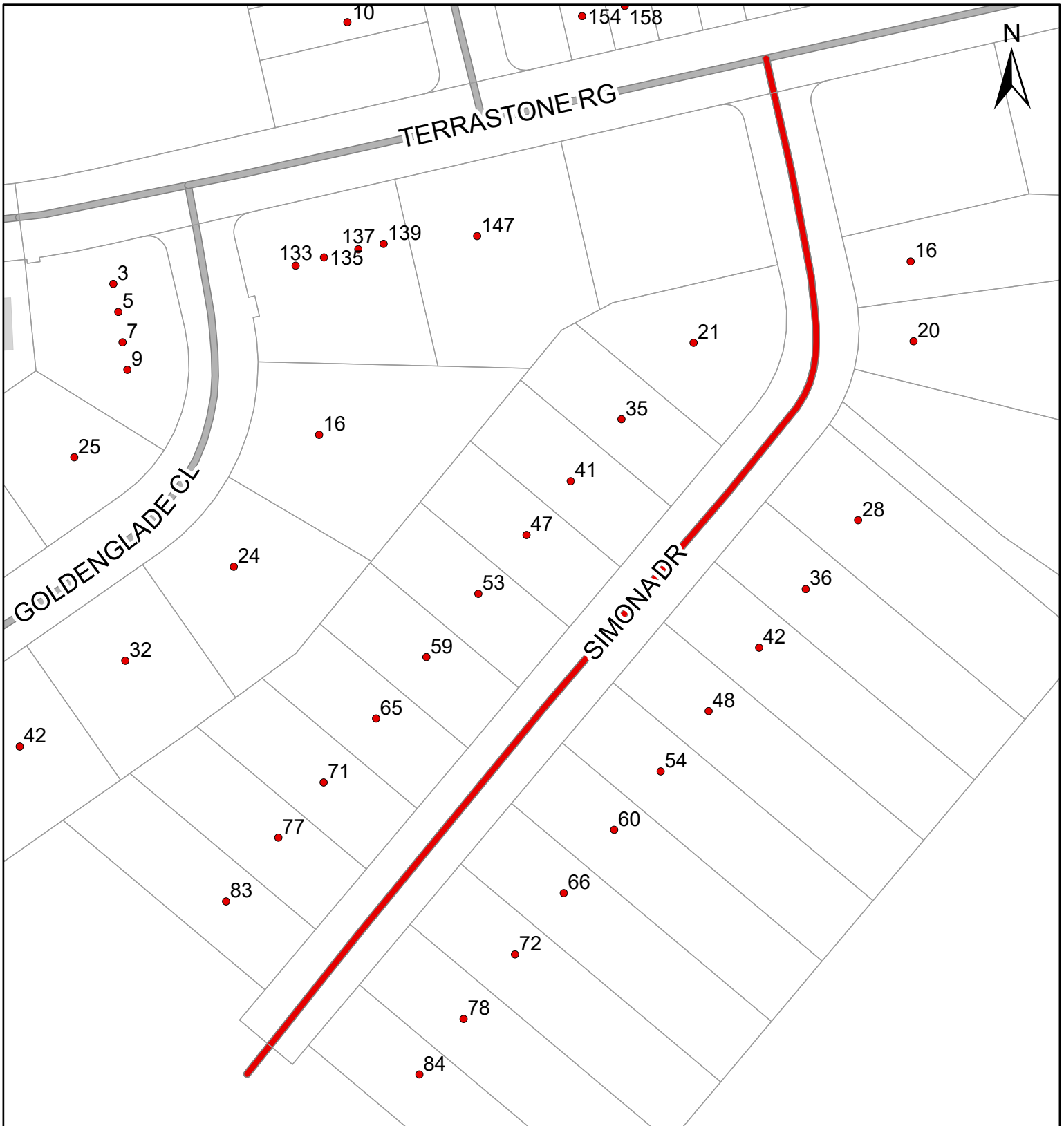

**Map 17: Simona Dr, Dartmouth**



 New Street

Report CA141  
Oct 23, 2024

**HALIFAX**

*The accuracy of any representation on this plan is not guaranteed.*

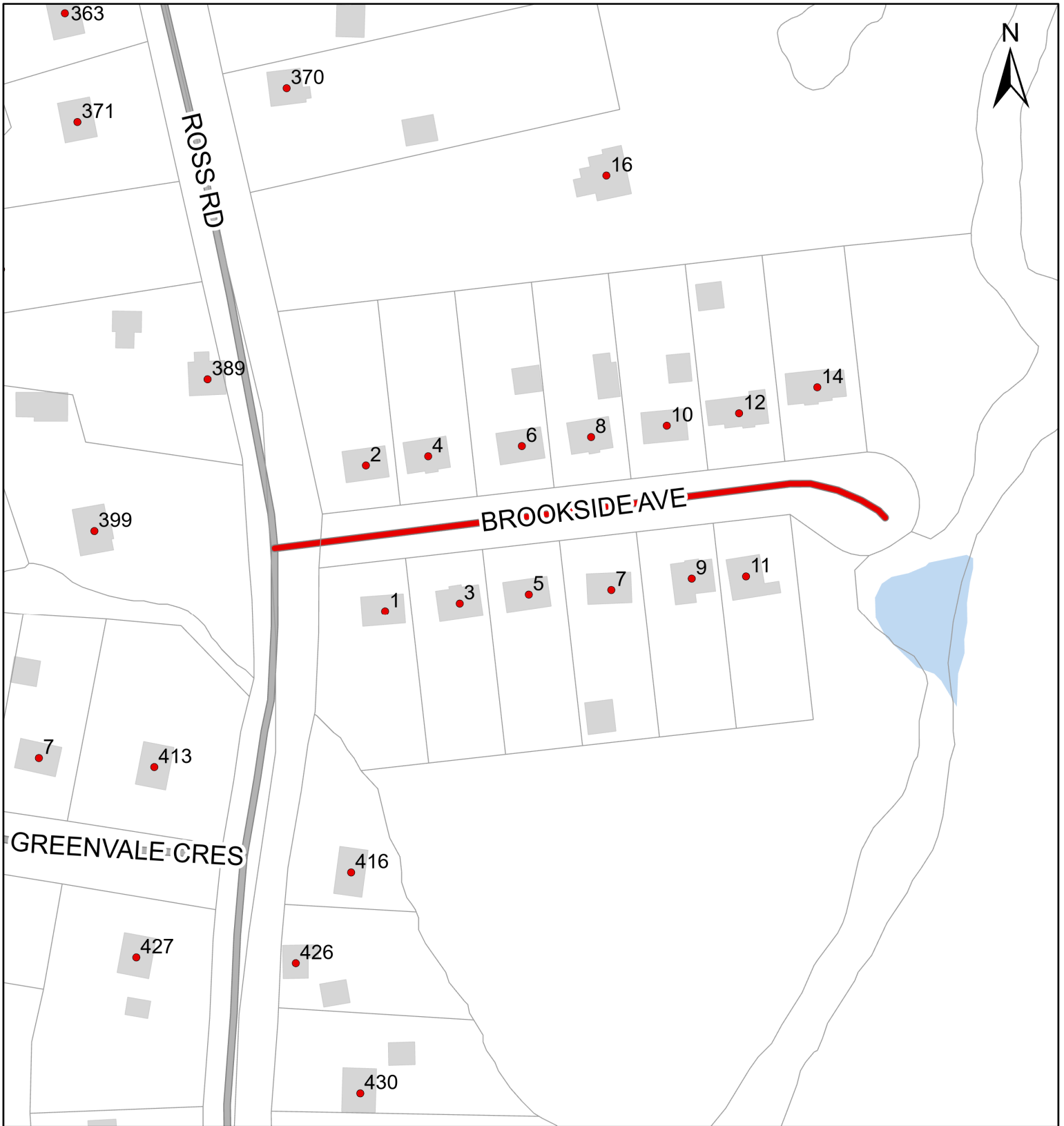

**Map 18: Brookside Ave, Westphal**

0 12.5 25 50  
Meters

 Street proposed to be renamed to "Allendale Ave"

Report CA141  
Oct 23, 2024

**HALIFAX**

*The accuracy of any representation on this plan is not guaranteed.*

## **Attachment E: Project Details of Proposed Renaming**

It is recommended that Brookside Ave, Westphal be renamed to Allendale Ave, Westphal.

This case originates from a public complaint regarding the duplication of the street name "Brookside Ave" in the abutting communities of Dartmouth and Westphal. Exact duplicate street names in abutting communities are considered a high priority civic addressing correction issue as street name duplication can cause confusion for emergency responders, delivery drivers and the travelling public.

In accordance with Administrative Order 29 (AO29) section 3A: Changes to established street or road names shall be discouraged unless there are public safety issues involved. The Civic Addressing Public Safety Committee, composed of representatives from Fire, Police and 911 Dispatch, has advised that the duplication of "Brookside Ave" is a safety concern which should be corrected.

When considering renaming a public street or private road, the Civic Addressing Coordinator shall choose a solution which considers the number of residential units affected by the update. Accordingly, Brookside Ave, Westphal is selected for renaming as there are significantly fewer properties which would be affected by a change in street name than Brookside Ave, Dartmouth.

An initial letter has been distributed to property owners on Brookside Ave, Westphal informing them of the upcoming renaming and providing an opportunity to provide feedback on the name "Allendale Ave", the name initially suggested by staff to be used at this location. Property owners were given the opportunity to provide an alternative street name, which would be used instead if majority (51%) of neighbours were in agreement. A majority alternative name was not provided.

The name "Allendale Ave" meets HRM's street naming requirements.